DAILY EXCEPT
Monday, Wednesday
Thursday, Saturday
and Sunday

THE UPLAND NEWS

less than
A MILLION
CIRCULATION
Per Issue

VOLUME TWENTY-EIGHT, No. 97 — UPLAND, SAN BERNARDINO COUNTY, CALIFORNIA, FRIDAY, APRIL 20, 1923 — $3.50 PER YEAR

Just a Little of This & That

Times and Things Change

A friend of Yours Truly wrote recently that he missed "A Little of This and That," and he desired its appearance oftener, so in spite of various comments that "This and That" has been subjected to since first it came to life, we proceed to produce it.

Some thirty years ago R. E. Olds, one of the originators of the gas engine and who since has been manufacturing the Reo automobile, drove his first car twelve miles from Lansing to visit a brother-in-law. Being desirous of getting the new machine before the public, he asked W. C. Westland to take a ride with him, and as W. C. had a son named W. E.—the result was that Yours Truly took his first ride in a horseless carriage.

Olds' first attempt at automobile building was built high up, the backs of the seats coming together so that the folks who rode behind hung their feet off. The steering apparatus was of the velocipede type while a gong sounded a warning to drivers of horses, the most of whom had the habit of turning wrong side out every time they saw an approaching carriage without a horse in front of it.

But all that is a long time ago.

The other day in the automobile parade here were three Reos made after the one above referred to, and to demonstrate the advance in automobile building local Reo dealer, George Bunker, entered one of the latest sedan type of car built by Reo, and the demonstration certainly showed great progress.

As The News man had related to Mr. Bunker his experience of many years since, he asked Yours Truly to drive one of Reo's latest enclosed cars up Euclid Avenue and over Dawson's Hill. The trip of yesterday in comparison with that of thirty years ago demonstrated a big step in automobile building. As we remember that trip, there was even some doubt in the mind of Mr. Olds as to whether we could travel the level streets without trouble developing, for in those days the idea of comfort for occupants of the machine were unheard of, for without windshield, without fenders, without top, this early-day machine was built with the idea of solving transportation uppermost in the mind of the maker.

Today's machine has the transportation solved, for when you enter a car now you know that it will take you where you want to go. Mr. Bunker points out that today automobile builders are working out various details which give to the occupant of an enclosed car every comfort, and this was thoroughly demonstrated in our trip, for although it was a rather cold and chilly day, the interior of the car was a most comfortable place, and the answer of the power plant to the throttle added confidence of the driver in the machine beneath him.

He Meant What He Said

When Friend William Richardson was a candidate for Governor he stated that if elected he would cut down the cost of operation of state government. He meant what he said and in spite of the many obstacles being placed in his way by politicians and job chasers, cutting down the cost is still going on.

When he became Governor he stated that if there was anyone working for the state who didn't intend to attend strictly to business, they had better resign or go to work. One man decided he would do a little lobbying in behalf of the commission of which he was a member. That man is today a private citizen.

As time goes on it probably will sink into the heads of a lot of folks that when Governor Richardson makes a statement he means what he says and whether he's ever elected Governor again or not, he is going to be Governor now.

Is He the Son of a Prophet?

A prophet is without honor in his own country, BUT—

William Guest, radiologist, who located the La Fourcade well now being drilled in the vineyard to the east of Upland, states that the well will come in at about the 2100-foot level and will be a 2000-barrel well of 40 gravity parafine base.

Now, if all this comes true, Mr. Guest will be hailed as the wise man of the ages, and here's hopin' he's right.

A swallow flew from Wales to Africa, but rum runners bring us many swallows from Scotland.

This country needs alarm clocks you can set 16 hours ahead of time

Lieutenant Maitland flew 240 miles an hour. Darn near as fast as a dollar at a church social.

TENTH STREET WILL BE EXTENDED TO CUCAMONGA AVENUE

East End Improvement Club Holds Busy Session

Members of Association Want Information on Annexation to City. Committee Appointed to Interview City Council.

Prolongation of Tenth Street to Cucamonga Avenue, annexation of the east end to the city of Upland, as well as the development of that section into an industrial and residential section, were some of the main topics before the East End Improvement Club at its meeting last night, held at the home of Mr. and Mrs. Harry Relphs on East Ninth Street.

That Tenth Street is to be extended to Cucamonga Avvenue is certain, was announced by Mr. Livermore, who headed a committee on ways and means. The San Antonio Water Company has granted the right of way and the Upland Chamber of Commerce, Upland City Council and Supervisor C. E. Grier are all co-operating to extend the road.

Talk Annexation

Members of the association are anxious for information on how to become a part of the City of Upland and last night a committee consisting of G. T. Miller, L. T. Cutler and Mrs. H. L. Jennings was named to appear before the city council of Upland and talk over with the council the idea of annexation.

Following the business meeting a social hour was enjoyed, about thirty being present. Tempting refreshments were served the members by Mr. and Mrs. Relphs.

BOULEVARD ASS'N. PASADENA TONIGHT

President L. R. Bradley and G. A. Hanson are representing the Upland Chamber of Commerce at the meeting of the Foothill Boulevard Association tonight at the Maryland Hotel, Pasadena.

Plans have been tentatively made to continue the Foothill Boulevard through from Pasadena to Santa Monica, and to widen the boulevard to one hundred feet throughout its length, and they will be presented to the meeting tonight for consideration.

The Foothill Boulevard has already been acclaimed one of the most beautiful drives in the world, and it is hoped that the slogan: "One hundred feet wide from mountains to ocean" may soon be a reality.

The meeting will be preceded by a banquet, and representatives of all the communities along the boulevard will be present, as well as representatives of the counties and the highway commission.

PAULINE FREDERICK COLONIAL SUNDAY

Pauline Frederick stars at the Colonial Theatre next Sunday and Monday nights when she plays the part of Judith Sanford in "Two Kinds of Women," a play in which a battle for a million-dollar ranch and the love of a man is thrillingly portrayed. It's a story of a girl who fights a man's fight with man's weapons and wins.

Pauline Fredericks is queen of the cattle ranch, empress of the bull room and outrides and outwits a band of bad western men.

Everyone will appreciate this picture, in which Pauline Fredericks so cleverly depicts two widely different kinds of women.

INVITATION RECEIVED TO DAM SITE CELEBRATION

The Upland Chamber of Commerce this morning received a second invitation for the people of this community to attend the ceremonies at the San Dimas Canyon dam tomorrow afternoon at 1 o'clock.

E. W. Fischer, secretary of the Chamber of Commerce, will supply official Upland banners to citizens who plan to be present.

SAYS ACCOUNTANT EMBEZZLED CHECK

Accused by J. B. LaFourcade, well-to-do Cucamonga vineyardist, of embezzling a $479.50 check, R. E. Parr, accountant of San Bernardino, is at liberty on his own recognizance.

In a complaint issued by the district attorney, Parr is alleged to have accepted the check as payment for income tax, but failed to deliver it to the tax collectors. It is said that Parr's arrest was the result of a conference between Mr. LaFourcade and Internal Revenue Collector Rex B. Goodcell.

Arraigned before Justice W. C. Belden at Cucamonga, he was released to raise $1,000 bail. The bail has not been deposited, the justice said yesterday.

Mr. Parr was in his office yesterday, but issued no statement.

HOSPITAL ASS'N ELECTS OFFICERS

Members of the San Antonio Community Hospital Association, in annual session last night at the assembly rooms of the Upland Public Library re-elected the former board of directors of the organization and named Mrs. Edward C. Harwood to fill the vacancy created by the recent death of Mrs. James L. Paul.

Other members of the board include Earl W. Paul, Thomas W. Nisbet, G. A. Hanson, Dr. W. H. Craig, W. K. Beattie, E. H. Richardson, Dr. J. H. Titus and A. H. Johnson.

Ernest W. Fischer, secretary of the Upland Chamber of Commerce, was elected a member of the hospital association to fill the vacancy occasioned by the death of Mrs. Paul, whose original donation of $75,000 made possible the erection of the $150,000 hospital, which is now in course of construction.

Following the association meeting, the board organized with Mr. Paul, president; Mr. Richardson, vice-president; Mr. Nisbet, secretary; and Harold C. Moore, treasurer. On the building committee are Mr. Hanson, Mr. Beattie and Mr. Moore.

This committee reported that work was progressing satisfactorily on the new institution. Practically all of the contracts have been let. The excavation work has been completed and the construction of the foundation is under way.

COUNTY BANKERS AT THE SYCAMORES

Over one hundred and fifty bankers of the San Bernardino County Bankers' Association met last night at The Sycamores for their regular session, and enjoyed a well served dinner and most interesting program.

Merton E. Hill, of Chaffey Union High School, was the chief speaker of the evening, taking as his topic "The Business Success of the Common Man."

Other speakers were: L. R. Parkin, vice-president of the First National Bank of Cucamonga, who spoke on "Impressions of a Newcomer"; G. P. McCorkle, cashier of the above named bank, who gave a good talk in a humorous vein on "Just Cucamonga," and O. C. Beebe, of Los Angeles, whose subject was "Experiences of a National Bank Examiner."

There was also a musical program and a community sing under the direction of the Rev. W. Walker of the First Methodist Church of Cucamonga. A piano solo by Miss L. Wentworth, and a whistling solo by Boris Cherbak added greatly to the pleasure of the evening, and the Chaffey Junior College Quartette, composed of Messrs. Trunkfield, North, Young and Francis, gave several selections, which were very much appreciated.

Representing the Upland banks were: Mr. and Mrs. R. C. Norton, W. B. Gallantine, Mr. and Mrs. C. V. Barr, Alan Barr, Mr. and Mrs. G. A. Hanson, Mr. and Mrs. Clyde D. DuValle, Mr. and Mrs. Harlow S. Wilson, Mr. and Mrs. R. F. Lemon.

It may be a cruel world, but it's the best any of us have seen.

Job was a patient man—but he was never called out of a picture show just as the hero was about to get revenge.

KIND ACT DID NOT PAY SPEEDERS FINE

Frank Freeman, county officer, who holds speed down along county highways, was after a fleeing driver the other day, when his motor went dead and a bee stung him on the neck, all at one and the same time.

But as the motorist was going down hill and so was Officer Freeman, Freeman's motorcycle coasted fast enough to catch the offender as he turned into Twelfth Street from Mountain Avenue. Arresting the speeder was the job in hand, but of equal importance was the removal of the stinger that reposed in his neck. Being unable to get the stinger out, the motorist assisted and soon the motor officer was resting easy.

When J. Grafton, of Long Beach, the speeder, appeared before Judge Crane for doing 45 miles down Mountain he thought the Judge should be a little easy on him as he pulled the stinger out of Motor Officer Freeman's neck.

But Judge Crane couldn't see it that way, so fined him $15.

Would you rather be a motor officer stung on the neck by a bee or a speeding motorist fined to the extent of $15? A lot of us have had a bee sting that we'd give much more than $15 to be rid of.

TO FILE SUIT TO RECOVER $26,000

Court attempt by the county to recover the $26,000 embezzled during S. G. Berger's administration as auditor will be filed within a week, it was announced yesterday by District Attorney George H Johnson.

The suit will be filed jointly against Ex-Auditor Berger and the American Surety Company, the corporation that issued the $5,000 bond for the auditor. Foreclosure of the bond will be demanded and a judgment for $26,000 against the former auditor asked.

Berger, it was announced from his home in Ontario yesterday, will oppose the suit. He has retained Attorney Archie D. Mitchell to represent him.

HOMER GLIDDEN IS GUEST OF ROTARY

The Upland Rotary Club outdid itself in a musical way at the meeting this noon at the Sycamores. Jack Howe was so enthusiastic that he forgot to eat his dinner. New song sheets provided by Rotarian Truman Temple were used, the songs being favorites from the big convention in Pasadena.

Architect Homer Glidden of Los Angeles was the guest of the club, and spoke of the pleasure he had in being present.

The report of the campaign for funds for boys' and girls' work showed that the quota was practically reached, and a detailed statement was promised at the next meeting of the Rotary.

A novel souvenir in the shape of a Batchelder tile paperweight waited each Rotarian at the table, the gift of Mr. Glidden.

The preliminary announcement about Charter Night forecast a great occasion, but no details of the evening were announced. Since the Upland Rotary has been officially received into the International organization, enthusiasm has run high, and the celebration on Charter Night will be long remembered.

FIRE PREVENTION THEME NEXT WEEK

Next week has been set aside by President Warren G. Harding as Fire Prevention Week. The United States Forest Service requested the Upland Chamber of Commerce to bring the matter to the attention of the citizens here.

Living as close to the mountains as we do, and with our city water supply and the irrigation water that supplies the orchards dependent upon the mountains, it is hardly necessary to urge the people to use precautions.

However, there are always some who are thoughtless, and this community is glad to join with the rest of the nation in calling attention to the value of the forests, in timber, and to prevent flood damage and other losses that follow the denuding of the hills by fire.

FUNERAL SERVICES FOR CALVIN ADAMS

The funeral services for Calvin Adams, 13-year-old son of Mr. and Mrs. Lafayette Adams, were held this morning at 10 o'clock from the Nazarene church, Rev. D. S. Corlett, officiating.

"Mac" Adams as the lad was known among his friends was one of those boys admired by both old and young. "Mac" was in the employ of E. P. Fuller, local Times agent, and the delivery of the papers on the boy's route was almost as punctual as time itself, for without interruption, rain or shine the newspaper was delivered regularly and subscribers were greatly shocked to learn of the lad's death, which followed an operation for appendicitis.

Many of the business houses in town were closed during the funeral and pupils of the 6th grade in the Tenth Street School, schoolmates of Calvin, attended the service, testifying by their presence and lovely flowers the affection which they felt for their comrade.

Rev. D. S. Corlett officiated at the service, and arrangements were in charge of J. B. Draper. Interment was in Bellevue Cemetery.

DUES FOR YEAR ARE NOW BEING PAID

Checks for the dues in the Upland Chamber of Commerce have been coming in since the cards went out last Tuesday, but some have yet to be heard from. The Chamber of Commerce will follow up the letters by an intensive drive soon, but it is desired to get as much of the work out of the way as possible, so that the effort of the organization may be on new members.

Citizens who have arrived in the community during the past year, or who were skipped at that time are invited to send their applications to E. W. Fischer, secretary, at any time. The membership fee for the year is but $3.00. The organization can accomplish its work only by the united effort of all citizens.

Valuable Suggestions

With the checks for dues have come many valuable suggestions for improvements that might be undertaken by the chamber of commerce. Steps have already been taken to meet two of these suggestions and the secretary is tabulating all of them for consideration at the next meeting of the board of directors.

TROOP 1 BOY SCOUTS PROVE EFFICIENT

The Boy Scouts of Troop 1 proved themselves to be the most efficient in scouting by beating Troop 3, 46½ to 35½ in a contest held Tuesday evening at the Upland Y. M. C. A.

Early in the evening Troop 1 forged ahead by winning the knot-tying, bandaging and stretcher-bearing contests. Troop 3 held its own from then on and surprised everyone when they won the signaling contest. Their team made one error less than did their opponents. Troop 3 also won the centipede and high shoe races.

The meeting closed with a weinie and marshmallow roast. Troop 1 is composed of high school boys and Troop 3 of grammar school boys. Mr. J. W. Bryden and Mr. James Goodban were the judges.

The summary follows:

Knot-tying—1, Handley (1); 2, Skidmore (3); 3, Myers (1); 4, Gage (3).

Bandaging—1, Furbish (1); 2, Bodenhamer (3); 3, Farrell (1), and Wilding (3), tied.

Stretcher-bearing — 1, Armstrong, Loch and Phillips, (1); 2, Churchill, Hall and gage (3); 3, Wedel, Furbish and Cunningham (1); 4, Bowden, Hilberg and Burwell (3).

Signalling—1, Allen and Stone (3); 2, Farrell and Allen (1). No other entrants.

Novelty race—1, Smallwood (1); 2, Little (3); 3, Mock (1); 4, Bryden (3).

Low shoe race—1, Smallwood (1); 2, Mock (1); 3, Little (3); 4, Skidmore (3).

High shoe race—1, Galbreath (3); 2, Wedel (1); 3, Phillips (1); 4, Gage (3).

Centipede race—Won by Troop 3 team.

UPLAND RECEIVES THE MOST RAINFALL

It rains upon the just and the unjust, so there is really no reason why residents of Upland should feel swelled up about it.

But Jupiter Pluvious gave Upland more rain than any other portion of San Bernardino County, which is the biggest county in the world.

Wednesday's Storm Heavy in Upland

Wednesday's storm added .83 inches to the Upland rainfall. In Redlands, 30 miles away, the precipitation for the storm was but .28 inches, and 11 miles farther in the Yucaipa Valley, a total of .45 inches fell. In no district in the San Bernardino Valley has there been as great a rainfall in 1923 as there was recorded in 1922, the statistics show. The season's record in San Bernardino County for 1923 and comparative totals on the corresponding dates last year follow:

	Season	Last Year
Upland	18.12	29.60
Ontario	13.02	25.15
Redlands	11.24	24.68
San Bernardino	11.00	26.42
Yucaipa	15.89	31.26
Highland	13.00	27.00
Rialto	11.87	27.28
Colton	9.65	25.92
Fontana	13.03	31.24

Records for South Compiled

Bakersfield is the "dryest" district in Southern California, the records show, the season's total being 6.33. Yet in 1922 the record for the year was but 8.58.

The Southern California records, excluding the San Bernardino Valley, follow:

	Season	Last Year
Los Angeles	9.58	19.66
Alhambra	12.07	28.86
Anaheim	11.01	17.92
Bakersfield	6.33	8.58
Banning	13.60	——
Camarillo	10.69	15.35
Carpinteria	13.86	15.82
Corona	10.23	23.37
Covina	18.39	26.87
Escondido	12.58	28.96
Fresno	9.17	10.22
Fullerton	10.05	22.46
Glendale	13.11	27.50
Glendora	19.30	28.11
Goleta	14.57	17.67
Hemet	8.98	25.17
Huntington Beach	7.10	14.41
La Habra	8.80	21.27
Lompoc	12.66	14.67
Los Olivos	13.50	14.80
Monrovia	16.49	26.25
Oxnard	10.53	14.53
Pasadena	13.51	28.54
Pomona	15.04	24.88
Porterville	8.50	14.82
Redondo	8.58	12.50
Riverside	8.50	18.87
San Diego	6.26	18.25
Santa Ana	7.58	16.66
Santa Barbara	17.16	18.73
Santa Maria	12.41	14.68
Santa Paula	14.86	20.31
Santa Ynez	11.12	13.75
Sierra Madre	17.13	27.70
Ventura	11.86	20.36
Whittier	11.58	20.45
Yorba Linda	8.80	21.27

SERVICES FOR JACOB EYMANN

Funeral services for Jacob C. Eymann, brother of the H. A. Eymann of this city, were held yesterday afternoon in the Mennonite Church, the Rev. M. M. Horsch and Rev. John K. Lichti officiating.

He leaves to mourn his loss two sisters, Mrs. Clara Ruth and Mrs. Anna Regier, both of Reedley, Cal., and fifty-one nieces and nephews.

Obituary

Jacob C. Eymann was born Sept. 3, 1839, in Biedesheim, Bavaria, Germany. In 1845 he came with his parents to America and settled on a farm near Ashland, Ohio. A few years later he moved with his parents to a farm near Donnellson, Lee County, Iowa. Here he grew to manhood and became a member of the Mennonite Church.

As a young man he entered the employment of several different business men in Fort Madison, Iowa, and clerked for them a number of years. Later he engaged in the general mercantile business in Franklin and Donnellson, Iowa. In 1887 he moved to Moundridge, McPherson County, Kansas, and engaged in the same line of business with several of his nephews.

In 1888 he made his first trip to California, and from that time on spent most all his time in and around Los Angeles and Pasadena. He was in poor health from early manhood and the last five or six years of his life he was under a doctor's care most of the time. He suffered a great deal in the last few months and on last Tuesday morning at 10:20, he went peacefully to sleep at the home of his nephew, D. R. Hirschler, in South Pasadena. His age at the time of his death was 83 years 7 months and 14 days.

CLUB HOUSE PLANS ARE DISCUSSED BY DIRECTORS OF RED HILL CLUB

Plat For Residential Section Near Complete By Architect Garrett

Field Day Scheduled for April 28, Is Postponed. Details of the Big Day as Well as Date to be Announced Later.

At the meeting Tuesday night of the directors of the Red Hill Country Club, several plans were submitted for the new club house that is to be erected almost immediately, all of which were considered and discussed.

The directors are to be congratulated upon the spirit manifested in their resolution to not be carried away by the enthusiasm of the members to the extent of plunging wildly in debt for the building of the club house—indeed, they again reiterated their resolve to stay within the limit of from $10,000 to $12,000 for the club house proper, as so often promised to the more conservative members who are so interested in keeping the club within the bounds of its financial resources.

It seems that the plan and design of building most in favor will easily come within this amount, and at the same time give available floor space for dancing that will be from one-third to one-half more than the floor space of the Sycamores.

The rush of applicants for the remaining unsold memberships still continues and 17 were voted in at this meeting. The indications are that there will not be a great many unsold memberships left to dispose of at the time set for the final four days' drive on May 7th, which will bring the membership up to its full quota of 300. When this number is reached, either during the final drive or possibly before then, there will be no further opportunity for joining the club except when some member may desire to sell his membership at a premium, by reason of moving away or death.

Under the bylaws of the club a local resident of the district may only have the privilege of the course upon the payment of green fees and of the club, when introduced by and actually playing with a member, and the same person cannot be thus introduced oftener than three times in any one year. A resolution was adopted at this meeting that this rule will be rigidly enforced on and after May 10th. Local residents who have heretofore been playing the course upon payment of green fees will therefore undoubtedly make a decided effort to be admitted before the memberships are all gone.

Work on platting the beautiful new residence subdivision on Red Hill is rapidly progressing under the supervision of the civil engineer, Henry Garrett, and is exciting quite considerable interest among the many who have indicated their intention to secure for themselves a beautiful building site on this favored spot. It is the intention, of course, that club members are to have the first selection of sites before the general public has an opportunity of purchasing.

Among recent new members are: Judge and Mrs. W. C. Belden, Mr. and Mrs. Henry Eckstein, Mr. and Mrs. Geo. Tracy Morris, Mr. and Mrs. P. H. Norton, Mr. and Mrs. Geo. T. Stamm, Mr. and Mrs. Harry Reese, Mr. and Mrs. H. B. Wilson, Earl and Rupert Dishman, Mr. and Mrs. E. B. Williams, Blake Draper and N. E. Trautman, in fact about eighty in all since the change in the bylaws permitting the taking in of the additional new members.

Owing to the fact that Architect Garrett has been unable to complete the plat of the Red Hill course, the cornerstone laying and the field day, which was planned for the 28th of this month, has been postponed until a later date. The exact date will be announced within a few days.

ESCAPES WITH BRUISES

A. M. Waterbury of Pomona and A. M. Fielding of Upland have the same initials, but that's all they have in common.

Mr. Fielding was going through Pomona the other night when Waterbury, with a stripped Ford, under unusual speed, struck the rear of the Fielding car.

Waterbury was thrown from his Ford through the back curtain of the Fielding car, while the occupants of the Fielding car were bruised and the rear end of the car wrecked.

Many Smart Style Ideas in our new Spring Clothes from Hart Schnaffner & Marx and Michaels Stern

Some of the new spring suits have trim waists, square shoulders, full chests; others hang free—easy; some are Norfolks, others sport suits, still others are single breasted sacks with 2, 3 or 4 buttons.

You're sure to find what you want here at a reasonable price.

$30 to $55

Others $22.50 to $30

Dehnel Brothers

incorporated

POMONA

House Cleaning

Again Today

$240 7 Piece Walnut Bed Room Suite, at $187.00

$140 9x12 Wilton Rug, slightly damaged, at $95.00

$80 9x12 Wilton Velvet, Special..... $56.00

$52 Tapestry Overstuffed Chair, at... $41.00

$24.50 Fiber Rocker, at..... $19.00

$3.40 Per Pair Lace Curtains, at..... $2.50

$2.50 White Bed Spreads, at..... $2.00

WRIGHT BROS. & RICE

The Furniture Men of Pomona

Second St. and Garey Ave. 239 South Main Street

OUR CUSTOMERS

can help us maintain good service by advising us promptly of any fault. Our wish is to serve you well.

ONTARIO POWER CO.

LIGHT POWER

Phone Ontario 20

The Upland News

SEMI-WEEKLY

W. E. WESTLAND, Editor and Owner

Telephone: Upland 29

Entered at the Postoffice at Upland, California, as Second-Class Mail Matter

SUBSCRIPTION RATES

One Year.....$3.50 Three Months.....$1.00

Six Months.....$2.00 Single Copy..... .05

LOCALS AND CLASSIFIED RATES

Liners in Local News Columns, per line, each issue, 10 cents. (Minimum charge, 30 cents).

Under Want Ad Section, per line, per insertion, 5 cents. (Minimum charge, 25 cents).

FRIDAY, APRIL 20, 1923

Californians Modest

WHATEVER may be said to the detriment of Californians, it is conceded that they are a modest folk. Easterners should not complain because Californians think and speak in the superlative. As soon as a newcomer arrives he begins to boost, and is ever after a living advertisement. In the exuberance of their spirit, the skies seem more sunny, the heavens more blue, the fruit more luscious, the women more charming in California than in any other state. These facts do not need proof, they are admitted—by Californians.

Southern California residents look upon San Francisco as a foreign city and call those living along the eastern border, Yankees. To them California is the largest part of the U. S. and think that if California were to be removed from the map, the U. S. would look like an English walnut with the kernel gone.

Their chief occupation is in making tourist and fruit crop records and bragging about the ideal climate. With more land in cultivation than Texas, which has not been divided into states, with more climate, more sunshine, more fruit, more pretty girls and more autos, Californians look with pity upon the residents of other states. They bound California on the bottom by a lake of oil, on the top by the milky way, with the Pacific on the west and the Atlantic on the east.

They call attention to the fact that the California hen produces as much as the entire value of all the gold mines in the U. S. and several times the first cost of Alaska, without counting the large number of her sons that "enter the ministry." The hay crop, if placed in one stack, would make Mt. Whitney look like a golf tee. A combination of all the California cows would make a cow with a milk flow that would replace the Gulf of Mexico and whose body would be so long that she could wrap her tail around the north pole and at the same time graze in the tropics. If all the swine in California were combined in one hog, its grunt would shake to pieces the pyramids of Egypt.—Claremont Courier.

Play Ball

OUT here on the Pacific Coast the league season has been open for two weeks, and today the "big leagues" in the East and Middle West get into action. The opening of the baseball season means to many men in the cities the time when a daily outing is taken with the excuse of watching a baseball game and joining in the cheering of the fans. To many a man confined in an office, exposure to sunshine and the breezes of a summer day is unknown save only in the bleachers of a baseball park.

The cares of the office are left behind and whole-hearted enthusiasm in the sport sends the blood coursing a little faster through his veins. He joins in the cheers for the home team and is depressed or elated as the tide of battle falls or rises. His sentiment and animal instinct are exercised when he exhorts the batter to "Hit 'er a mile," or calls the umpire a thief or worse. And thus his nature is rounded out, for the average normal man is ashamed to show much enthusiasm on any other occasion.

America may well acclaim baseball as one of her greatest agencies for democracy. Staid bankers and street urchin, college professor and corner loafer, jump up and pound each other on the back when some beloved home team hero makes a single with two on base and the next man hits a home run. Such are great moments in the game, and although forgotten in the press of business the next day, there is an unseen bond of fraternity between the men who applauded the same act and united in their audible praise.

Do the men playing the game enjoy themselves more than those who watch? Notice the glee of the player who slides into second with the catcher trying to catch him off the bag. It would be a good thing if more men were able to participate in the game, but there are few normal boys who do not play baseball. They hope themselves to become Babe Ruths or Ty Cobbs some day, but even if their ambitions are not realized, the exercise will give them a better physical machine for doing their life work when they grow up .

With every succeeding season baseball seems better to deserve its title as the national pastime.

On Letters

WHO would not be "the postman's friend?"

Is the mind ever placed in a greater mood of expectancy than when the sealed letter comes—from whom, you so seldom know?

And when you have broken the seal, or torn away the end of the envelope, and the fresh thoughts from one afar lie before your eyes, what a train of mixed emotions pass, or linger as the pages are read and re-read-

If the letter is filled with thoughts of a happy nature, how welcome it is—how like the fresh, cool breeze of a hot, summer day—how like the benediction at the close of a beautiful prayer.

When you write a letter, you put yourself there. And when it enters upon its journey, a part of you will appear at the other end. So that if you have written the unhappy or unbeautiful side of your nature, if you have put into that letter thoughts of bitterness, reprimand or words of an unhappy mood, be assured that each will grow in its own way and ten-fold an unhappiness which you probably never intended at all.

What you have written, you have written. And after it has been sent out in a letter, it cannot be recalled. It must do the biddings of its sender. It can do nothing else.

But how wonderful happy letters are! The letter that was written in an unhappy mood, perhaps, but sent out to cheer, uplift, or to re-build hope in the heart of someone greatly borne down.

You cannot be too careful about the letters you write. Never write them when tired or discouraged. A letter nearly always reflects the mood of the writer at the time of writing.

Your letter, if of a personal nature to one beloved by you, may be kept for years. It will remain as an expression of you so long as it exists.

I love to read the letters of Robert Louis Stevenson. They are so filled with beauty. They seem to ride so smoothly through love and laughter. As a matter of fact, however they came from a mind which ruled a body that was usually tired and ill.

Write letters when you are happy in your heart, and then you will make others happy when the postman smiles your way!—G. A.

Peace—The Horn of Plenty

PEACE and plenty walk together. After 1870 the civilized world enjoyed nearly thirty warless years. In 1894 France refunded her 4½ per cent bonds with 3½s—the same France whose 7½s now sell under 90. In 1895 Prussian 3s reached par. American railroads paid 7 per cent for money in the seventies, half that rate in the nineties. Low tide interest was reached in 1897 when British consols, paying only 2¾ per cent, sold above 113.

Then our tilt with Spain ushered in an era of wars and rumors of wars.

One of the impressive lessons of modern history is the rapidty with which industrial peoples, left in peace, amass wealth. In war time, spenders and speculators may create a specious prosperity. But in peace, savers thrive and eventually have funds to lend at low rates.

FAMILIAR POEMS

BREAK, BREAK, BREAK

Break, break, break,
On thy cold gray stones, O Sea!
And I would that my tongue could utter
The thoughts that arise in me.

Oh, well for the fisherman's boy
That he shouts with his sister at play!
Oh, well for the sailor-lad
That he sings in his boat on the bay!

And the stately ships go on,
To the haven under the hill;
But oh, for the touch of a vanished hand,
And the sound of a voice that is still!

Break, break, break
At the foot of thy crags, O Sea!
But the tender grace of a day that is dead
Will never come back to me.
—Tennyson

ODE

How sleep the brave who sink to rest
By all their country's wishes blest?
When Spring, with dewy fingers cold,
Returns to deck their hallowed mold
She there shall dress a sweeter sod
Than Fancy's feet have ever trod.

By fairy hands their knell is rung;
By forms unseen their dirge is sung,
There Honor comes, a pilgrim gray,
To bless the turf that wraps their clay;
And Freedom shall a while repair,
To dwell a weeping hermit there-
—William Collins

ABOU BEN ADHEM

Abou Ben Adhem (may his tribe increase-)
Awoke one night from a deep dream of peace,
And saw within the moonlight of his room,
Making it rich and like a lily in bloom,
An angel writing in a book of gold.
Exceeding peace had made Ben Adhem bold,
And to the presence in the room he said,
"What writest thou?" The vision raised its head,
And, with a look made of all sweet accord,
Answered, "The names of those who love the Lord."
"And is mine one?" asked Abou. "Nay, not so,"
Replied the angel. Abou spoke more low,
But cheerily still, and said, "I pray thee, then,
Write me as one that loves his fellowmen."
The angel wrote, and vanished. The next night
It came again, with a great wakening light,
And showed the names whom love of God had blest,
And, lo! Ben Adhem's name led all the rest.
—Leigh Hunt

ODDS and ENDS

DO YOU BELIEVE IN SIGNS?

Found in catalogue of Oakland, Calif., Public Library: "'The Potato,' by Grubb; 'The Horse,' by Speed; 'Fruit Receipts,' by Berry; 'Plant Life,' by Farmer; 'Afraid,' by Darke; 'Smallpox,' by Ricketts & Byles."

In Washington: "Stubblefield, Real Estate."

Near Philadelphio: "Hosea Waterer, Seedsman & Florist."

In Baltimore: "R. Sugar, Grocer; Sacks, Tailor; J. & J. Needle, Merchant Tailors; Cotton, Tailor, Knell, Undertaker; Jones & Lamb, Meat Packers; Ditch Bros., Props. Brookland Farm Dairy."

In Salt Lake City: "Prof. Geo. Careless, Teacher of Violin, Piano, Harmony."

In Chicago: "Hale & Hardy, Undertakers."

In Sioux City: "Free & Pickus, Attorneys."

In Union, S. C.: "Jolly, the Clothier."

In Horicon, Wis.: "Adam Kruel, Meat Market."

In Watertown, S. Dak.: "Otto Luck."

In Nashville, Tenn.: "Old & Weakley, Insurance Agents."

In Madison, Wis.: "Mr. Dewet Breeze."—Everybody's Magazine.

Grandchild: "Say, Grandpa, are we descendants of monkeys?"

Grandpa: "No, no, child, our folks came from Wales."

TEMPUS FUGIT

A railway brakeman was passing down his train after it had come to a standstill at a country station, shouting out the name of the place as he went:

"March! March!" he yelled. And then he did funny things with a lamp and a flag.

Suddenly one of the windows was raised and, to the brakeman's great surprise, an excited passenger cried out: "Good heavens! It was February when I left!"—Pittsburg Chronicle-Telegraph.

The way for Europe to make headway is not the red way.—Washington Post.

Many a man who laments the susceptibility of juries to beauty would hate to get into a condition where he didn't brighten up in its presence.

Barnum was considered daring in his time, but his best-known remark sounds over-conservative in a day of $2,000,000 private bank failures.

THE PACIFIC ELECTRIC operates in addition to its excellent passenger service, a—

Fast, Frequent and Dependable Freight Service

handling all kinds of car load and less car load freight at reasonable rates. Less car load freight delivered to our Los Angeles terminal up until 4:00 p. m., ready for delivery here the following morning 7:00 a. m.

Inquire of your local agent concerning rates and service to and from your community.

PACIFIC ELECTRIC RAILWAY

C. E. MOSER, Agent

—Phone 70—

Freight House: 346 Third Ave. Upland, Cal.

FERTILIZER! FERTILIZER!

now is the time to apply

Blood, Nitrate and Sulphate, Tankage and Mixed Goods

Warehouse: Upland and Ontario

Pacific Guano and Fertilizer Co.

W. F. NAFTEL, Agent

Residence Phone 385-J

RUPTURE CAN BE CURED

Registered TRADE MARK

By Natural Method without Operation, Injection or Detention from Business or Hard Labor

Office Hours: 9 to 12 A. M. 2 to 5 P. M.
(No Office On Sunday)

The proof of this I have shown by the hundreds in Los Angeles and neighboring places who are today FREE FROM RUPTURE and have no need of trusses or bandages of any kind. Sufferers will understand that RUPTURE cannot be cured by mail or with a guarantee—such promises are made only to blind and humbug the sufferers for the time being, but are not able to show permanent cures. When patients come to my office, I give them names and address of those CURED OF RUPTURE by me, and if they wish they can go and speak personally and convince themselves before commencing my treatment, as to the work I have done, and am still doing. Remember, there is no delay in Los Angeles on account of treatment—you may return home the same day if you wish.

Dr. Joseph Fandrey, European Specialist in Rupture Curing

OFFICE and RESIDENCE: 1421 SANTEE ST., Los Angeles. Phone Broadway 4214
Consultation and Examination $1.00 Lady in Attendance for Ladies

Bradley's Standard Fertilizer

The result of sixty years of manufacturing by the world's largest fertilizer company. You can grow larger crops with this goods than any other. We carry everything in the fertilizer line, let me quote you.

Blood, Tankage, Superphospate, Nitrate and Sulphate

— WAREHOUSE UPLANDS —

W. STARBUCK FENTON

Res: Phone 17, Office 300 ONTARIO, CAL.

When It's

Groceries

You need, lift the receiver and ask for Klindt 237. You'll always find us ready to supply your table with the best of Fruits and Vegetables in season, Package, Bottle and Canned Goods.

Our Delivery Is Free, Prompt and Efficient

HENRY KLINDT

THE GROCER

Phone 237 —We Deliver Free— Second Ave.

Brady's

MALTED MILKS ARE ALL MADE
—from—
GUASTI GUARANTEED GUERNESY

Raw Milk

Every drop of cream left in it. No separator used.

—Try One—

AT BRADY'S DRUG STORE

We Welcome Visitors to Our Dairy

ITALIAN VINEYARD CO.

GUASTI

ALEX M. WILSON, Superintendent of Livestock

A. B. CLARK ROOFING COMPANY

Contracts taken and estimates furnished. We protect your roof against sun and rain. All work guaranteed. 814 East D St., Ontario, Phone 611-R

UPLAND HOTEL

W. S. Avery, Prop.

Transient Trade Solicited

First Ave., and Ninth St.

—UPLAND—

PUBLIC SALES

We have purchased 122,000 pair U. S. Army Munson-last Shoes, sizes 5½ to 12, which was the entire surplus stock of one of the largest U. S. Government shoe contractors.

This shoe is guaranteed one hundred percent solid leather, color dark tan, bellows tongue, dirt and waterproof. The actual value of this shoe is $6.00. Owing to this tremendous buy we can offer same to the public at $2.95.

Send correct size. Pay postman on delivery or send money order. If shoes are not as represented, we will cheerfully refund your money promptly upon request.

National Bay State Shoe Co.

296 Broadway, New York, N.Y.

When we say we guarantee "EXCELLENCE" we mean excellence in cattle; excellence in bottling; excellence in delivery. We realize that to have the best of patronage we must give the best of service.

"Quality Dairy Products"

Ontario - Upland Creamery

Phone Ontario 77.

SURPLUS STOCKS!

U. S. Army

Men's Raincoats

Sale price

$3.95—value $10

These raincoats are made of Gas Mask material, same as was used in the U. S. Army during the late war. We guarantee them to be absolutely rainproof and they can be worn rain or shine. Sizes: 34 to 48, color, dark tan.

Send correct chest and length measurements. Pay Postman $3.95 on delivery, or send us a money order. If, after examining coat, you are not satisfied, we will cheerfully refund your money.

U. S. Distributing and Sales Company

20-22-24-26 West 22nd Street NEW YORK CITY, N. Y.

SAY IT WITH FLOWERS

FRESH CUT FLOWERS —— Always on Hand ——

DESIGNS—BOUQUETS —SPRAYS—

Made to Order for All Occasions at Less Than City Prices

Telephone Ontario 102

—Flowers delivered by Telegraph anywhere in the United States or Canada.

ARMSTRONG NURSERIES

408 North Euclid Ave. ONTARIO

SCHWARTZ'S CAMERA ART STORE

228 W. Second Pomona

Leather Goods

Kodaks—Toys

POMONA'S Kodak Headquarters

Free developing of all KODAK FILMS Purchased From Us.

SUPERVISORS RULE ON TRAFFIC SQUAD

That the county traffic officers will have to be paid out of the district attorney's fund for the detection of crime if their services are to be retained, was the opinion of the board of supervisors Monday after examining various court decisions. The supreme court held that counties of the state had never been empowered by the legislature to employ traffic officers.

It had at first been proposed to add the traffic officers to the sheriff's staff by making them deputy sheriffs on pay. Further study of the law, however, indicates that the supervisors are not permitted by the constitution of the state to provide additional deputies for an officer during his term of office, or cut salaries of deputies during their terms.

It has always been presumed that the county charter made all of these things possible, but it is now declared the charter itself violates the constitution and therefore that particular provision giving the supervisors authority to employ deputies "from time to time" and fix their salaries is illegal.

A. Millroy Wisely Construction Company

We Carry Liability Insurance

Phone 87-W Upland, Calif.

J. A. Betz Phone 300 — Glenn H. Wright Phone 98-W

BETZ & WRIGHT

Contractors and Builders

Estimates Gladly Furnished

If you are planning on building we will be glad to confer with you.

UPLAND, CAL.

MIDDLE WEST HAS MANY RADIO FANS

Radio has developed more rapidly in the Middle West, in the corn, wheat and livestock growing regions than in other farm sections of the country, the survey of the department of agriculture shows. Missouri, Illinois, and Iowa lead in number of responses to the survey. Many farmers in this territory own radio equipment and praise the practical value of the service. In other sections farmers congregate at central points to get the radio reports, but an increasing disposition toward installation of sets for private use is indicated.

This is the first survey made by the department to determine how widely its radio market reports are being received and used by farmers, and affords much valuable information for developing the service to the maximum of efficiency. It has been known in a general way that the service has been of value to producers and other agricultural interests in the marketing of crops and to consumers through the regulating of market supplies, but definite data were not available until developed by the present survey.

The department practically covers the country with its radio market news and farmers everywhere are using the service to aid them in conducting the business end of their industry. In the replies numerous farmers gave instances of specific savings resulting from use of the information, one farmer declaring that he regarded radio as a "direct gift from God." Numerous general stores and banks in small towns say that establishment of their places of business as a central point for receiving the reports had resulted in tremendously increased business in many directions. The service has had far-reaching results other than removing the isolation which surrounds rural dwellers by reason of their location from centers of activity, and the bringing of vital market data to farmers with almost immeasurable speed.

"WE GROW WITH THE BOYS"

THE BOY IS READY

Boys "work" so fast and move and squirm around so much, they need underwear that doesn't hinder their movements and especially the sort that doesn't make them "hot". They are ready for these

ATHLETIC UNION SUITS

right now.

85c to $1.15

The Boys' Shop Inc.

—Middough Bros.—

LONG BEACH ONTARIO

Phone 690

more gasoline mileage with Zerolene

Few motorists would willingly pay fancy prices for oil if they knew what we know about Zerolene, *which sells for about half the price of many other oils.*

Zerolene, made from selected Naphthenic-Base Crude and vacuum-distilled by our exclusive process, stands up better and gives better, continuous lubrication than any oil we have seen and tested or been able to produce.

One of the best proofs of this is, that a car lubricated with *Zerolene averages 5% better in gasoline mileage* than a car lubricated with other oils, as shown by repeated laboratory tests. Even more important, *Zerolene will run a car from 25% to 50% farther* before carbon-removing operations are required.

Insist on Zerolene—even if it does cost less. Consult our Correct Lubrication Chart to determine the correct oil for your car.

STANDARD OIL COMPANY (California)

The Standard Oil ZEROLENE For Motor Cars

CUCAMONGA

Mr. and Mrs. William M. Kincaid and little daughter Betty-Jeanne, spent Sunday visiting at the home of her parents, Mr. and Mrs. C. F. Nicks in Redlands.

Mr. Henry G. Klusman and daughter, Miss Vivian, motored to Palmdale Friday, Mr. Klusman making the trip on business.

Mrs. W. H. Horst is delighted over the arrival of another sister from Philadelphia, Mrs. Matilda Shiedel, who accompanied by her niece, Miss Elsa Spencer, arrived last Monday for an extended visit in California.

Mr. Carl Winkler, who is still seriously ill at the Ramona hospital in San Bernardino, has recently sold his ten acre orange grove and home place on Turner avenue, to M. Fanchez, of Guasti, and a valued employee of the J. B. Lafourcade Vineyards. The consideration has not been given out.

L. R. Thomas has under construction a new garage building on his home place, Vineyard avenue and State Highway.

Mrs. Henry G. Klusman and Mrs. S. P. Kincaid motored to Redlands on Friday last, calling for the former's daughter, Mrs. Harold Andersen, and all attending the annual Flower Show as held in that city.

Friday will witness another popular Ladies' Day at the Red Hill Country Club, with an all day golf-tournament on the greens, luncheon at the Sycamores, and Cards and Mah Jongg in the afternoon, with tea from four to five o'clock. Many local members are planning to attend the social affair.

Stockholders in the Old Settlers' Water Company are expressing much satisfaction over the redrilling of their 300 foot well on the O. W. Freeman place, to the depth of around 415 feet, the well as a result now pumping some seventy-five inches of water.

Next Tuesday evening, April 24th, the annual reception for the benefit of their missionary work in India, will be given by the Woman's Home and Foreign Society of the Cucamonga Methodist church, and will be held either at the church, in case of inclement weather, or at the home of Mrs. Arthur Forster (see announcement elsewhere). One of the entertaining speakers of the evening is expected to be Miss Vie, a Chinese student at Pomona College, who will talk on China. Refreshments will be served, and there will be a silver offering taken for the Missionary budget.

A very enjoyable re-union of old friends was held at the hospitable home of Mrs. George S. Keyes Tuesday, who was a charming hostess at a delightful luncheon, her guests numbering, Mrs. Carrie Smith, Mrs. Isabel Emery, Mrs. J. T. Haddock, Mrs. Elizabeth Chafe and Mrs. Frederick Miller, the latter two visiting here from Los Angeles. Dainty spring blossoms added their beauty to the dining-table, and brightened the living rooms, where an afternoon of social chat and fancy work helped to pass the hours very happily.

Mr. and Mrs. S. P. Kincaid and son Sterling, enjoyed an outing trip to Redlands Sunday, with picnic dinner at the park, and a visit in the afternoon with friends in Highlands.

Mrs. Carrie Smith entertained as her house-guest several days this week, Mrs. Frederick Miller, of Los Angeles.

Mrs. Hugh Sanders and little son, of Los Angeles, is visiting at the home of her parents, Mr. and Mrs. Frank Wheaton, of Hellman avenue.

Robert Massey has leased his cottage corner 8th and Hellman, to M. Ritter whose family have recently arrived here from their old home in Missouri. Mr and Mrs. Roper and daughter, recent arrivals here from Arkansas, are occupying quarters at the Massey home on Hellman avenue.

Miss Christine Larson, little daughter of Mr. and Mrs. J. A. Larson, of Turner avenue, is recovering nicely, having just had her tonsils taken out.

Giving the young folks a happy little treat, Mr. and Mrs. E. G. Eymann, with their two little daughters, Mary and Alice, and accompanied by Mrs. Harry Cook and her three children, motored over to Fairmount Park in Riverside, for the afternoon Sunday.

Miss Esther Harris, well known young pianist, has been playing for the big Nazarene Revival meetings which have been held in San Bernardino the past three weeks, returning to her home here on 8th street, for a day's visit now and then.

Mr. and Mrs. Wayne E. Morse have returned home after a fine outing trip lasting ten days, at Balboa Beach, where they joined a party of friends making up a jolly house-party at that popular resort.

Mr. and Mrs. Theodore Krysto and little daughter, left last Saturday for their home at Big Bear Lake. They had been spending the winter season in Alta Loma, Mr. Krysto having had in charge the construction of a new home for his mother, Mrs. Alexandra Krysto, on North Archibald avenue.

The Woman's Home and Foreign Missionary Society of the Cucamonga Methodist church held their semi-monthly meeting one afternoon recently at the home of Mrs. Geo. S. Keyes, who in the absence of the president, Mrs. W. H. Rupp, presided. As the society had taken up for the season's study-work, the subject of "The Missions and Schools of India" interesting papers on this topic were read by Mrs. O. T. Hatch and Mrs. J. T. Haddock. Mrs. T. M. Joseph gave an article on one of the Mission Schools. Mrs. Carrie Smith read several unusually entertaining letters from her daughter Miss Sadie Smith, a Missionary teacher in India.

REVIVAL SERVICES AT NAZARENE CHURCH

A series of revival meetings to last two weeks, opened at the Cucamonga Church of the Nazarene on Feron street. Wednesday evening, is announced by the pastor, Rev. E. E. Hale. Rev. Thomas Scott, well-known evangelist, will have charge of the meetings, which are being largely attended. Services every evening at 7:30 and at 11:00 o'clock on Sunday.

MR. HAWKEY SURPRISED ON ANNIVERSARY

Mrs. Bert Hawkey planned a delightful surprise for her husband, celebrating in honor of his birthday anniversary Wednesday, inviting a number of their old friends, members of the Alta Loma Bridge Club, who with their "friend husband" motored over to the Hawkey home on East Ninth street, that evening and walked in unannounced on the astonished honoree. Following congratulations and best wishes, along with a big complimentary box of cigars, a delightful evening was passed at the "500" tables, the honors of the game going to Mr. Harry Dzie and Mrs Harry Dzie. At the close of the evening delicious refreshments were served by the hostess and her daughter, Miss Audry Hawkey. The guest list included Messrs. and Mesdames Gilbert Dzie, Chas. F Thorpe, W. C. Belden, Harry Dzie, E. S Bishop, Mrs. W. H. Converse, Mr. Francis Wagner, Mrs. Edna Patterson, Miss Hawkey, Mr. and Mrs. W. H. Horst, Mr. and Mrs. H. L. Salisbury and Miss Gertrude Reid.

A TRIBUTE TO THE "FORTY-NINERS"

Money talks—the banks realize this fully as much as the rest of the world, for the tenth folder of the "National Resources" series of the First National Bank of Upland deals with gold and silver and is fittingly called "The Language of Commerce."

The real service of the "Forty-Niners" and those who took part in other gold rushes, it points out, goes far beyond the discovery of the yellow metal that was the object of their frenzied dash for new territories. "Every gold rush," to quote from the article, "has marked an expansion that has been a benefit in other ways than mining, and far in excess of the value of the gold produced." This is notably true in the case of the famous gold rush of '49, with its attendant and subsequent migrations from the east to the west, resulting in the opening of the great middle western agricultural regions. Alaska, too, it points out, owes much of its productive development to the discovery of its gold fields.

Of equal importance with the agricultural development and the settlement of new territories that followed in the wake of the gold explorations, has been the discovery of other metals such as copper and iron, which have proved an even greater source of wealth than the gold and the silver which is usually found in the same ore.

The article justifies the name it has given these two metals, "The Language of Commerce" in its explanation of their use to set the standard of money value.

This series of illustrated articles is attracting much attention and the officers of the above-mentioned institution are receiving congratulations on their selection of a medium through which to give this instructive information to the public. The text is short, readable, and to the point, amplified by many unusual photographs.

For those of an analytical turn of mind the folders also contain maps and tables that tell in their own way the story of America's natural resources, their production and distribution.

REACHING REAL VALUE

A Parisian art dealer called on an artist, who proudly displayed his latest work. They discussed its fine points and the dealer finally inquired as to what valuation was placed on the painting.

"I value this picture at $25,000," declared the artist firmly. "Do you not agree with me, my friend?"

"Of a certainty," assented the dealer heartily. "Furthermore, I think I know where I can get $40 for it."

"Sold!" said the artist.—London Answers.

FOREST PROTECTION WEEK

Since President Harding has issued a proclamation naming April 22-28 as Forest Protection Week, it is up to every American, young and old, to co-operate heart and soul. Where does one best begin? The answer is "With what is nearest to you." Get acquainted in the coming months with the nearest forest workers, both state and national, and read more of the pamphlets, bulletins and leaflets issued by the forest service.

Here in California let us help along the work of the Sierra Club, the "Save the Redwoods League," and the State Forester. Above all else, let us get firm hold of that central fact of modern civilization that we must have more and better forest protection if we are to keep going ahead toward bigger and better achievements. These things and such as these are what Forest Protection Week means.

SPORTS SUITS

and a new line of

SWEATERS

Sweaters of Pure Silk, Silk Fibre, Wool, Wool and Silk, for Ladies' and Children

Captivating New Designs and Colors

—THIS SHIPMENT is arrestingly new. Irresistably gay. They arrive to tempt you into buying several. One may wear them bloused for smartness, or just in straight lines. Outdoors as a sweater, or indoors as a blouse. Sweaters are things to be reckoned with these days.

THERE ARE TUXEDO STYLES OR SLIP-OVERS And we have provided a big line of "stylish-stouts" for the large woman.

There is no limit to the smartness of this showing—to their ingenuity—to their coloring—the largest collection ever brought to Ontario and offered on sale. Sweaters that are distinctive to an unusual degree.

Ladies' Sport Suits, Golf Togs and Outing Costumes

—THREE-PIECE SUITS, comprising coat, knickers, and skirt (may be worn without the skirt if desired).

—Correctly tailored in the most approved fashion, from Tweeds and Cheviots, and handsomely lined.

A wide range of styles to select from

Specially Priced

$21.75

Benedict's Style Shop

Mrs. Amy Benedict, Mgr.

In the New Shopping District

217-219 East "A" St. ONTARIO (Near Lemon Ave.)

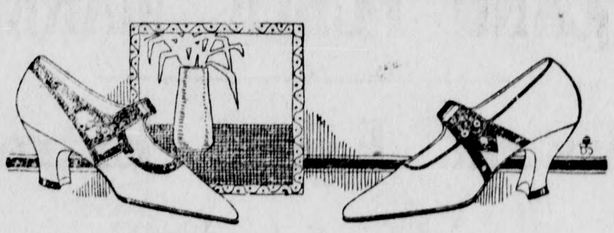

Footwear That Appeals to the eye and the purse

—STRAP PATTERNS in Silver Gray, Beige, the new Fawn Color Suede.

—Gray and Beige Suede Oxfords cleverly trimmed with calf.

All the Newer Colors

Phoenix Hosiery To Match

The Bootery

ONTARIO

Florsheim Shoes for Men

SOCIETY

MISS NOE HONORED—

Miss Florence Tarleton, Miss Marie Carrey and Miss Grace Sullivan acted as joint hostesses at an enjoyable little party held Thursday evening at Miss Tarleton's home on First Avenue. The affair was in the nature of a surprise on Miss Noe, in honor of whose birthday the party was given.

The guests came arrayed in juvenile costume and juvenile games were played until a late hour. Refreshments were served by the hostesses, after which Miss Noe was presented with a sum of money with which she will buy a chair for her new home on Tenth Street.

Those present were: Mr. and Mrs. George Cooley, Mr. and Mrs. Hubert Manker, Mr. and Mrs. David Vasbinder, Mr. and Mrs. W. F. Getty, Mrs. Harold Stickney, Mrs. E. P. Fuller, and the Misses Esther Krehbiel, Dorothy Trunkfield, Clara Williams, Bertha Watson, Eleanor Schaap, Louise Harris, Margaret Combs, Mary Wilson, Miss Holmstrom, Miss Campbell, Miss Elizabeth Griggs, Miss Nellie Randall, Miss Klopfenstein, the Misses Lela McClelland, Jessie Brown, Harriet Riley, Germain Mulvehill.

MRS. C. BELL ENTERTAINS H. G. L. 500 CLUB—

On Tuesday evening Mr. and Mrs. Charles Bell, Campus Avenue, were hosts to the H. G. L. 500 Club for its weekly play. The living room decorations consisted of several bowls and vases of lovely roses, which added greatly to the enjoyment of the evening. The first prize was won by Mr. Paul Cushing, while the consolation went to Mr. Mark Bailey. The members of the club present were: Mr. Paul Cushing, Mr. and Mrs. Lon Couch, Mr. and Mrs. John Jacobs, Mr. and Mrs. Earl Head, Mr. and Mrs. H. G. Humble, and the hots and hostess, and Mr. and Mrs. Bailey were visitors. The hostess served most appetizing refreshments after the cards.

* * *

MRS. FLOWERS HOSTESS AT CARD PARTIES—

Two delightful bridge teas were given last Tuesday and Wednesday afternoons by Mrs. Harry W. Flowers at her Euclid Avenue home, when she entertained a number of women friends at cards.

On Tuesday guests of Mrs. Flowers were Mrs. William Springer, Mrs. C. C. Eymann, Mrs. O. P. Brady, Mrs. E. L. Mathews, Mrs. V. H. Wilson, Mrs. P. O. Long, Mrs. George Cable, Mrs. S. D. Allee, Mrs. R. R. Wisely, Mrs. W. P. Henry, Mrs. J. F. Sawyer, Mrs. L. E. Alford, Mrs. Russell Umstott, Mrs. H. O. Blohm, Mrs. William C. Cline, Mrs. R. H. Henderson, Mrs. E. R. Son, Miss Sadie Sawyer.

High honors were won by Mrs. V. H. Wilson, and the consolation prize was awarded Mrs. Henderson.

Mrs. Flowers' guest list on Wednesday included Mrs. Harold C. Moore, Mrs. R. C. Norton, Mrs. G. A. Brest, Mrs. Claude Mengle, Mrs. John Craig, Mrs. W. B. Duncan, Mrs. J. L. Grahame, Mrs. W. Howard Craig, Mrs. H. C. Kennedy, Mrs. C. A. Baeuerlen, Mrs. N. G. Pehl, Mrs. J. F. Sawyer, Mrs. R. B. Bordwell, Mrs. E. H. Fuller, Mrs. Frank K. Nichols, Mrs. Ernest C. Mehl, Mrs. R. R. Harrington.

Mrs. Brest won the prize for high score, while the consolation prize was taken by Mrs. Duncan.

Mrs. Flowers had lovely bouquets of roses decorating her rooms, and at the close of each afternoon's play tea and refreshments were served by the hostess.

* * *

A RECEPTION AT MONTE VISTA HOME—

A reception from two until five will be held on the afternoon of the first day of May at the newly-built Home for Aged Women on the county hospital grounds. The members of the San Bernardino County Federation of Women's Clubs will be hostesses to all the women of the county. Not only will the home for aged women be thrown open to the public on that day, but the general hospital, the detention home, and other buildings will open for inspection. Mrs. J. J. Suess, county president, and the president of each club of the county will be in the receiving line and a representative will be in each room to show the visitors around. It is hoped that everyone in the county will feel free to attend as this will be a splendid day to visit the county institutions.

* * *

SHOWER AND ANNOUNCEMENT—

A shower given Wednesday evening by Miss Elizabeth Wedel in honor of Miss Ruth Cline, whose wedding to Robert Campbell will be an affair of the near future, was also turned into a surprise by the hostess when at supper her engagement was announced to Noble Beals. Mr. Beale is a brother of Mrs. Floyd Atwood and Mrs. Clarence Fossett and at present is in the navy. The wedding is to take place shortly. A miniature bride and groom formed the centerpiece of the supper table and over this hung a basket of pink and green, with ribbon streamers of pink to the dainty nut-baskets which marked each place. On pulling the ribbon pink hearts were found attached with the announcement of the engagement.

A very clever idea was carried out to complete the "shower" for Miss Cline—a baby buggy all decked out in dainty pink was brought in for "Babe Ruth," and all sorts of things appropriate for the new home so soon to be formed were found to be in it. A mock wedding was part of the evening's entertainment, and tea towels were hemmed for the prospective bride, following by a three-course supper. Those who were invited to enjoy the evening at the Wedel home were Mrs. Frank Nichols, Mrs. Pearl Wilson, Mrs. Ellery Wright, Mrs. H. L. Manker, Mrs. George Cassell, Mrs. Floyd Atwood, Mrs. Clarence Fossett, Mrs. David Bradfield, Mrs. Philip Wedel, Miss Carroll Duley, Miss Florence Hawthorne, Miss Mildred Myers, Miss Marjorie Long, Miss Gertrude Eymann, Miss Dorothy Drew and Misses Freda, Anna and Bertha Wedel, the guest of honor, Miss Cline, and the hostess, Miss Elizabeth Wedel.

EASTERN STAR ACTIVITIES—

Members of Upland Chapter, Order of the Eastern Star, accepted an invitation last Tuesday evening to visit Claremont Chapter, No. 324, O.E.S., for a special meeting in their temple. The work for the evening was put on by the members of the Girls' Eastern Star Club of Pomona College, who conferred the degrees on one of the students. There are but two college organizations of this character in the state, the other club being at Berkeley. Following the close of chapter, a light lunch was served. Those attending from Upland were as follows: Mr. and Mrs. H. C. Kennedy, Mr. and Mrs. A. M. Wisely, Mr. and Mrs. Lyman Clark, Mr. and Mrs. Charles Deverts, Mrs. R. C. Norton, Mrs. Grace Paulin, Mrs. Opal Reynolds, Mrs. R. R. Wisely.

On Wednesday night the officers of Upland Chapter accepted a cordial invitation from their district deputy Grand Matron, Mrs. Minnie B. Wilkins, of Redlands, to visit her chapter, Copa del Oro, No. 142, and witness initiation and their Floral Degree. The chapter room was beautifully decorated with all kinds of spring flowers and foliage and the Floral Degree was a thing of beauty and repaid the Upland visitors for their long ride to witness it. Following the ceremonies refreshments were served. Upland Chapter was represented by the following officers: Mrs. C. H. Wimpress, Mrs. R. C. Norton, Mrs. Grace Uaulin, Mrs. Alma Henry, Mr. and Mrs. Harry Kennedy, Mr. and Mrs. Lyman Clark, Mrs. C. O. Deverts, Mrs. Geo. M. Bunker.

* * *

CARD OF THANKS

We wish to thank all our friends for their kindness and sympathy in our recent bereavement.

Relatives of Jacob C. Eymann

The Store for the Lady

WILSON'S

The Store for the Men

It certainly is gratifying to shop at a Store where you can find a variety to choose from—Try WILSON'S

Ginghams, Voiles and Organdies

LINGERIE MATERIALS

New Line of

Brassieres

Just Received.

Union Suits

For the Kiddies.

Special for Saturday
Triple BANKEE Stamps

Buy Saturday and Save 6%

—at—

WILSON'S

"TRY UPLAND FIRST"

Phone 270-J UPLAND Second Ave.

Men's Special for Saturday

Blue Serge Suits

$35.00 value for—
$30.00

$25.00 value for—
$20.00

See Our

Work Shoes

Special for—**$4.50**

Triple BANKEES For Saturday

6% Saved if you buy Saturday

—at—

WILSON'S

"TRY UPLAND FIRST"

Phone 270-J UPLAND Second Ave.

UPLAND PUBLIC MARKET

Extra! Extra! Extra!

Special for Saturday Only

1 lb. of Gemnut FREE with
1 lb. Box of Swift Premium Bacon—for.....55c

—For example—

1 lb. Box Swift Premium Bacon..... 55c
1 lb. Gemnut..... 25c
80c

OUR PRICE SATURDAY
—55c—

GRAHAM CRACKERS—2 lbs. for.....25c

3 lbs. CARTON SODA CRACKERS—for.....30c

B. H. SOAP—6 bars for.....25c
1 case, 100 bars.....$4.15

MEAT DEPARTMENT

QUALITY

Special for Saturday Only

Fancy Pork Roast 15c

Good Bacon whole or half. 25c

Edward Russell Chas. French

Phone 111

$5.00 Deposited in these Banks will Enroll You in the

Ford Weekly Purchase Plan

Realizing what the automobile means to the average family in bringing them greater enjoyment of life, we have arranged to extend the facilities of our bank to those who desire to become owners of Ford cars through the new FORD WEEKLY PURCHASE PLAN.

Under this plan, you can begin with an initial deposit as low as $5.00. Then select the type of Ford car you want—Touring Car, Runabout, Coupe, Sedan, etc.—and arrange to make weekly deposits on which interest will be computed at our regular savings rate.

Come in and let us further explain the FORD WEEKLY PURCHASE PLAN to you, or, if you wish, go to the nearest Ford Dealer for further details.

Start today, and before you realize it you will be driving your own car.

The COMMERCIAL National BANK
The CITIZENS Savings BANK

ALTERATION SALE

BARGAINS

The Sound of the Hammer Will Soon be Silent, With the Completion of the New Addition to Our Store

While the Hammer Is Sounding the Prices Are Falling

and this is the accepted hour to secure high-grade merchandise at prices that will mean the saving of many dollars to you.

35c Dress Voiles, 19c

A really remarkable cloth; 40 inches wide; splendid quality; will wash and wear well; suitable for dresses for women and girls—
Ask to see them.....19c

75c Printswiss Dress Fabrics, 45c

A fine sheer fabric that is very popular; absolutely fast color; solid ground with neat figures; 40 inches wide; fine and sheer—
Ask to see them.....45c

85c Women's Sateen Bloomers, 59c

Really worth while bloomers; made of excellent quality sateen; strongly reinforced; cut very full for solid comfort; come in white or flesh—
Ask to see them.....59c

$2.00 Women's Muslin Gowns, $1.39

Made of splendid quality cambric muslin; has V-neck yoke; made of embroidery and fine clusters of tucks; long sleeves; these gowns are made especially for the stout women; they are extra size, big enough for the stoutest women anywhere—
Ask to see them.....$1.39

$1.35 Women's Crepe Gowns, 95c

Exceptional value; well made; cut full; good quality crepe in every gown; low neck, short sleeves; 16 and 17 size neck—
Ask to see them.....95c

$1.00 Women's Summer Union Suits, 65c

A most satisfactory garment; knit to fit the form; loose or tight knee; shoulder straps or bodice top; come in medium and extra large sizes; high finish—
Ask to see them.....65c

50c Pillow Cases, 25c

42x36-inch; made of good quality muslin; will wear and wash well—
Ask to see them.....25c

$1.25 Bed Sheets, 85c

A limited number of sheets; 72x90; made of excellent muslin; neat finished seam in center; an unusual value—
Ask to see them.....85c

40c Colored Art Drapery, 25c

Comes in good range of colors; full 36 inches wide; good colors; sheer and soft; will stand the sun and laundry—
Ask to see them.....25c

65c White Table Damask, 40c

A truly remarkable value; good weight; 64 inches wide; will wash up well and be very satisfactory—
Ask to see it.....40c

65c Red Table Damask, 48c

54 inches wide; comes in red only; soft finish; easy to launder; fast color.
Ask to see it.....48c

30c Genuine Hope Muslin, 20c

Known to every woman as one of the very best high-grade bleached muslins; less than wholesale price; 10-yard limit—
Ask to see it.....20c

New York Store

"THE BEST OF EVERYTHING"

120 WEST "A" STREET ONTARIO, CALIFORNIA

LOCAL HAPPENINGS

Mr. and Mrs. C. C. Nelson have moved from south of the Santa Fe to their new home on Eighth Avenue, where they are now comfortably settled.

Several Upland people are visiting the annual flower show being held at the Hotel Maryland, Pasadena, this week. Tomorrow is the last day of the exhibit. It is an annual affair given under the auspices of the Horticultural Society.

Friends of Mr. and Mrs. Raymond A. Walline are rejoicing with them over the arrival of their little daughter, Barbara Louise, at the San Antonio Hospital, on April 16th. Mrs. Walline will be remembered by Upland people as Miss Lilian Sondraker.

A. Roy Moore, Pomona, has taken the agency for the Gardner car in connection with the Stearns-Knight. Gardner is the only four-cylinder car with five bearing crank shaft. Phone Pomona Main 1086. 97-t-2-x

Mr. and Mrs. Russell Umstott and child, of Denver, Colo., who have been the guests of Mrs. Umstott's brother and sister-in-law, Mr. and Mrs. L. E. Alford, for a short time, have leased a cottage on San Antonio Heights and plan to spend the next few months in Upland.

Mrs. C. S. Kelly, of 18th Street and Mountain Avenue, left last night over the Santa Fe for Council Grove, Kansas, called there by the serious illness of her mother.

Miss Bonham, manageress of the Az-u-lyk-it Cafe, spent Wednesday in Los Angeles.

Don't forget "Adam and Eva" tonight at Chaffey Auditorium. This is the Senior Class play and will be given only for the one night.

Mr. and Mrs. Luther Hayden motored to Walnut Park last Sunday, bringing back with them their niece, Miss Phyllis Brown, who is spending the week here.

Because of a very sad accident at Bloomington, the Reciprocity Day of the Bloomington Woman's Club has been postponed from yesterday (Thursday) until Friday, the 27th, at the same hour. All Upland clubs please note.

Miss Ella Haddow, who graduated from St. Vincent's Hospital in Los Angeles on Tuesday, is home on a short visit. The first of the month Miss Haddow will return to Los Angeles, where she will take up her chosen work.

Women of the Presbyterian Church are holding a food sale tomorrow afternoon at Johnson & Brown's grocery from 2 till 5 o'clock. There will be home-made cakes and pies, baked beans and many other delicacies.

Good seats will be on sale tonight at door for "Adam and Eva"; 35c, 50c. Only one performance of "Adam and Eva" given by Senior Class in Chaffey Auditorium. Doors open 7:45, so that audience may see many of the actors "made-up" on the stage. Play begins at 8:15. 97-t-1

E. B. Dickerman and sister, Miss Eunice Dickerman, of Imperial Valley, have been spending this week in Long Beach and Upland the guest of friends. They expect to return to their Valley home on Sunday.

Our new Sport Hats in King Tut models and other very attractive styles are the latest. See our line of Stamped Goods.—The Upland Art Shop, Ninth Street. 97-t-1

Eli Linkey has purchased a house and lot from L. W. Garner, on First Avenue and G Street, through the agency of the Empire Realty Company.

Mrs. R. C. Stone, Mrs. J. F. Hamilton, Mrs. C. Correy, and Mrs. Leon Durham are spending today in Redlands attending a meeting called for the purpose of considering the formation of an organization of a Union Aid Society of the Presbyterian churches in this presbytery.

We sell more Draperies every day. —Manker & Benson. 91-t-10

Among the out-of-town relatives who attended the funeral service of Jacob C. Eymann, held yesterday in the Mennonite Church, were Mr. and Mrs. David R. Hirschler, of South Pasadena; Mrs. Clara Ruth, Arthur Ruth, J. J. Eymann, D. E. Eymann, of Reedley, Cal.; Miss Ada and Miss Leah Schwann, and Mrs. Emma Cole, of Los Angeles.

Three-act comedy "Adam and Eva" tonight only, by Senior Class C. U. H. S. Candy will be sold in lobby by Senior girls. Tickets on sale at 35c, 50c. 97-t-1

Mr. and Mrs. P. H. McQuillen spent Tuesday and Wednesday in Los Angeles on business and pleasure bent. F. H. Manker accompanied them in on Tuesday, returning by trolley the same evening.

Mrs. W. H. Andrews, who has been seriously ill for the past few weeks, has improved sufficiently to be allowed to sit up for a little while every day. Her many friends will be glad to hear of her recovery and hope for her quick convalescence.

Society

R. T. E. GIRLS GIVE COSTUME SING—

Tomorrow night will be repeated an entertainment given some weeks ago by members of the R. T. E. Class and their teacher, Mrs. H. J. Clewett, at the Bethany Union Church on San Antonio Heights.

The program consists of several well-known songs sung in costume, and will include Indian, Spanish, Japanese, Hindoo, negro, gypsy and Chinese.

Those taking part are: Dorothy Warner, Mattie and Beulah Maddox, Dorothy Shingler and Mary Stump. Mrs. E. W. Elliott is assisting with the costumes and Mrs. Clewett is directing the program.

* * *

MOVING PICTURES SUBJECT AT P. T. A. MEETING—

Mr. J. Monnette, of Euclid Avenue and 15th Street, will be the speaker next Tuesday before the members of the 18th Street P. T. A., when he will speak on "Motion Pictures in the Schools as a Means of Education."

The meeting will commemnce at 2:30, at the 18th Street School, and following the talk and a short business meeting presided over by Mrs. William Mason, president, there will be a sale of home cooked foods in charge of the mothers of the third and fourth grade pupils.

CHURCH NOTES

BETHANY UNION CONGREGATION
San Antonio Heights

The Christian Endeavor meets at 9:15 Sunday a.m.

Sunday School at 2:45 p.m.

Sermon at 4 p.m. by Rev. Noah A. Bland.

Prayer Meeting Wednesday at 7:30 p.m.

METHODIST CHURCH

9:45 a.m.—Sunday School. Our attendance was smaller last Sunday. Let us bring it up again.

11 a.m.—Morning worship, sermon by the pastor, "The Secret of Overcoming—The Message to the Church at Ephesus."

11 a.m.—The Children's Missionary Service in Crowell Hall.

6:30 p.m.—Epworth League, Louise Buffington, leader. "Community Recreation."—Luke 11:20, Matt. 18:6-10.

7:30 p.m.—Evening service. Sermon, "On Sentinel Duty."

ST. MARK'S CHURCH

Third Sunday after Easter.

Sunday School, 9:30.

Morning prayer and sermon, 10.45.

The service this day will be in the nature of a memorial service for the late presiding bishop, the Right Rev. Dr. Silvester Tuttle, who was for many years a pioneer bishop in Idaho, Utah, Montana, and whose memory is worthy of a continual remembrance in the Church of God.

The services on Wednesday next, being St. Mark's Day, will be as follows: Holy Communion, 7:30; morning prayer, 9:30. The Consecration Service, to which everybody is cordially invited, will begin at 10:45. There will also be confirmation at this service.

The parish of St. Mark's will be the hosts of all visitors on this day. It is planned to take all out-of-town visitors to The Sycamores for lunch directly after service, and all members of the parish will also be welcome, but our own home people are asked to pay for themselves. The lunch will cost one dollar a plate. Tickets are now on sale and you are earnestly requested to make your reservations by Monday morning as we must tell the hotel by Monday how many to prepare for. The replies are coming in from clergy and laity outside the parish and a goodly number have already signified their intentions to come.

PRESBYTERIAN CHURCH NOTICES

The pastor is to speak in the Presbyterian Church Sabbath morning and evening. Morning subject, "Being Fashioned"; evening, "Such As I Have Give I Thee."

Sabbath School meets at 9:45 a.m.

Junior C. E. meets at 3 in the afternoon.

Senior and Intermediate C. E. meet at the close of the Mission Study Class, at 6:45 in the evening.

The C. E. Mission Study Class meets at 6 p.m.

The Adult Study Class meets at 6:30. Mrs. Ernest W. Fischer leads the meeting this week.

The Sunday School Teachers' Round Table for the study of the lesson is held Wednesday evening at 7. Mrs. Malcolm M. Galbraith leads the meeting this week.

Prayer meeting Wednesday evening at 7:45.

REUNION OF COLLEGE MATES—

The Rev. and Mrs. R. C. Stone and their daughter, Miss Janet Stone, attended a dinner and re-union of graduates of Park College, Parkville, Missouri, held on Wednesday evening in the Y. M. C. A. Hall, Los Angeles.

President Hawley, of Park College, was present, and fifty of the alumni sat down to dinner, among whom were students of the class of 1886, and Miss Stone, who is a graduate of the class of 1923. The occasion was one of great interest and many old-time college experiences and stories were enjoyed.

California Park College graduates hold these reunions every few years, but this is the first at which the president of the college has been present.

A WORD OF APPRECIATION

In commenting on the death of Mac Adams this morning, E. P. Fuller, local agent for the Los Angeles Times, said: "Mac and his brother, Frank, have worked for me delivering The Times for over two years, and I wish to say that it would be impossible to find two more reliable, efficient and trustworthy lads. I have never had to find fault with either in their work, and I am glad to be able, through the columns of The Upland News, to express my appreciation of Mac's work, and say that his death will be felt not only by his immediate relatives, but also by the people to whom he delivered the morning paper so faithfully."

BASEBALL GAME AT ALTA LOMA

Next Sunday afternoon at two-thirty Alta Loma baseball team will play the Southern California Edison team on the home grounds, corner of Hellman Avenue and the Baseline. This promises to be a good game, one which baseball fans should not miss.

MEMBER FEDERAL RESERVE SYSTEM

Every Dollar You Earn—

represents a certain number of hours of your labor.

It is labor in condensed form, convenient to exchange for the products of the labor of others, or to hold in storage for use in later years when your strength fails.

Put away a part of today's work—tomorrow's work—of every day's work, now, while you have earning capacity.

This Bank Invites Your Account

The First National Bank,
UPLAND, CALIFORNIA.

—Officers and Directors—

Chas. V. Barr, President
A. Podrasnik, Vice-President
R. F. Lemon, Vice-President
C. T. McCulloch
Wm. Rohrig
Harlow S. Wilson, Cashier
Clyde D. DuVall, Assistant Cashier
Allan S. Barr, Assistant Cashier
G. A. Hanson

LOOK FOR OUR OPENING

WE WILL BE IN OUR NEW LOCATION ABOUT MAY 1st.
315 NORTH EUCLID AVENUE

Something Well Worth Your While Will Await You.

Look for Our Announcement

Brown Music Co.
(Temporary Location)
112 WEST "B" ST. ONTARIO, CAL.

Coming—

Buster Brown

and TIGE. They will be at Our Store all day and will give a Free show at The Y. M. C. A. Auditorium at 3:30, THURSDAY, April 26th. Free tickets for all the little folks can be had at our SHOE DEPT.

On Display Now
"OLD DARBY"
the $65,000 Painting by
Rosa Bonheur
ADMISSION FREE
Second Floor

Orange Belt Emporium
POMONA

Fashionograms From Paris

McCall Printed Pattern 3170

—THE Newest Nightgowns are bloused, like the newest dresses. Here is an example of what to wear after 12:00 P. M.

The shoulder straps are crossed ribbons, the gown is gathered under a wide band of lace—which is not joined under the arms.

A low waistline held by ribbon streamers marks it as of this season's styles. From McCall PRINTED Pattern 3170, at.....20c

McCall Printed Patterns 15c to 45c

McCall Printed Pattern 3019

—A CLEVER combination of materials makes this a very fashionable frock. The oddly cut blouse and long patch pockets are of plaid material, the skirt of a plain fabric in a contrasting color.

The style is suitable for either silks or summer cottons and is taken from McCall PRINTED Pattern 3019, at.....35c

McCall Printed Pattern 2941

—RATINE barred voile, sheer French Gingham, tissue voile and linen in one of the season's new shades are suitable for this simplest of morning dresses.

The model is slightly bloused on a waistline just a little lower than normal. The turned back collar and elbow sleeves promise comfort in hot weather. Made from McCall PRINTED Pattern 2941, at.....45c

You Will Find Here Just the Materials You Need for Your SPRING SEWING

Phone 122 **J. J. ATWOOD CO.** UPLAND

MAC'S

Nth Power Stuff—

We have found something exceptionally good in BEAUDRY'S CHOCOLATES. Their new idea "centers" arouse "internal interest" and sweetly surprise your sense of taste. Their Chocolate Coatings are fine. —Mac Says So!

Ye-ho! and a pocket full of Wrapped Nougat

—The birds who have been yodeling for **NOUGATS** will now fill their mangers.

--Mrs. Rarick is bragging about her latest batch of **P-NUT BRITTLE.** After a generous sample—we think so too.

Pound Nosebags.....23c

Now For A Real Skingame!

Two Best Bets for Spring Complexion

Mac's 47c Lemon Cream
A Six-Ounce Bottle of
HEALING, WHITENING CREAM
Page your chapped hands and roughened skin.
—Mac Says So!

Mac's 47c Shaving Lotion
A Balm for the Freshly Shaven Face.
Six Ounces of
SHAVING SATISFACTION
47c
—Mac Says So!

Cheerfully Yours,

Mac The Medicine Man

He Sells Drugs, Kodaks, Candy, and a Thousand Other Things!

The Rexall Store UPLAND, CALIFORNIA

ETIWANDA

Mr. and Mrs. Ray Shorey moved this past week into the house on Victoria Avenue that is known as the Niel Hickcox house. As Saturday was Mrs. Shorey's birthday her sisters, Mrs. Glen Shepherd and Mrs. Spencer Johnston, arranged a little surprise party for her on Friday afternoon. Mrs. Shepherd took her for a ride and upon their return Madames L. L. Hammersley, D. R. Foss, Wm. Frost, Roland Jones, Alfred Utman, Philip Johnston, Spencer Johnston and J. A. Lewis of Rialto were gathered in the home. The ladies gave Mrs. Shorey a miscellaneous shower of pretty and useful household articles. Refreshments of ice cream and cake were served.

Mr. and Mrs. Earl Fogal of Fresno announce the arrival of a little son, Walter Earl Fogal. Mrs. Fogal is the oldest daughter of Mr. and Mrs. Walter S. Henderson and is related to a number of families in the community who will anxiously wait to make the acquaintance of little Walter.

The remainder of the ranch formerly owned by Mr. and Mrs. Douglas Allen was sold by the Allen sons during the past week in the settlement of the estate for $800 an acre. The land is planted to grapes and is under irrigation.

Mr. Gerald Cour received a letter Tuesday from Louis Ruoff, written at the Santa Fe Hospital in Los Angeles, where he is being treated for tuberculosis of the kidneys. Louis is the oldest son of Rev. and Mrs. Ruoff, who preceeded Rev. and Mrs. Greenlee in the Etiwanda church. At the time of writing he had spent 45 days in the hospital, 35 of which had been spent in bed. He hoped that any of the Etiwanda young people who chanced to be in the city would come and call on him as he was very lonely. Rev. and Mrs. Ruoff and family are still living at Bakersfield so that they are too far away to visit him. He thought he had improved in health considerably since his arrival in the Santa Fe Hospital.

Mr. B. B. Wilson of Upland sold part of his Etiwanda holdings during the past week. Mr. Wilson, who bought the Frederick E. Rader ranch at the north end of the settlement five years ago, sold the 120 acres where the home is and retained the forty acres north of that with the spring. Part of the purchase price of $35,000 was an exchange for property located in Ohio, the remainder being in government bonds. The buyer is reported as being "an oil man," whose name we were unable to secure.

Mrs. Rodgerson, of Jamestown, New York, who is wintering in Los Angeles, came with her nieces, Misses Edna and Florence Carr, and Messrs. Dick Wood and Joe Mankin, of Long Beach, to spend Sunday at the Wood ranch in Etiwanda. Mrs. James K. Austin served the party with chicken dinner.

Mr. and Mrs. Lawrence Hammersley and son and Mr. and Mrs. Hammond, of Puente, spend Monday evening with Mr. and Mrs. L. L. Hammersley and son, and Mr. and Mrs. J. K. Austin.

Mrs. J. T. Morris, of Ontario, came over on Friday and remained until Monday, visiting her sister, Mrs. C. A. Hickcox, and family.

Mr. and Mrs. Charles Donnelly and Mr. E. G. Rader went to San Gabriel Sunday to visit Mr. and Mrs. William Hepler, former friends of the Rader family, in their old home at Manhattan, Kansas.

Rev. and Mrs. Theodore Suhr spent Sunday in Redlands with their daughter, Mrs. Lewis, and her family.

Mr. and Mrs. A. A. Werner and daughter, Eleanor, went to Upland Sunday to visit Mr. and Mrs. J. G. Thompson.

Mr. Smitherly, who purchased five acres of the Tilden and Cour ranch recently, is erecting a small residence, which is ready for the plasterers this week.

Mr. Forest Ogan, of Ontario, who formerly lived in Etiwanda, was married April 6 to Miss Vera Cabe. The young people will make their home in Ontario.

In a brief but heavy rainstorm early Wednesday morning Etiwanda added .70 inches to the season's rainfall, so that if there is no more rain this spring it cannot be considered a dry year, although many people seem to have the impression that such is the case.

Mr. E. Mueller, who has quite an extensive chicken ranch as a side line, has trapped and killed fourteen coyotes this season. In spite of this chicken raisers in the colony are losing a good many fine chickens every day because of these unpleasant visitors.

Mr. A. C. Smith made a business trip to Long Beach on Wednesday.

Dorothy Cour of Upland, who lived here until recently, has been having a series of misfortunes. In crossing the street the other day between her home and that of J. B. Thompson's she fell and sprained the arm which had just recovered from being broken, and since that she has taken influenza and was quite ill the first of this week.

Miss Dryborough was too sick on Thursday and Friday to attend to her duties in school. On Thursday her children were looked after by the other teachers and on Friday Miss Ethel Bilyeu was secured by the school board to substitute for Miss Dryborough.

Mrs. Guerney spent Monday and Tuesday visiting at the homes of Mr. and Mrs. Thomas and Mr. and Mrs. Charles Donnelly, remaining Monday night at the Thomas Donnelly home.

Mrs. Perry returned to Los Angeles Sunday after spending a week here with Mrs. Lou Dooley.

Mrs. Floss Donnelly spent Saturday and Sunday in Long Beach with Mrs. Blanch Eihl.

Mrs. Roy McNurlin, of Oakland, California, arrived Friday to visit and help care for Mrs. J. B. McNurlin, who is recovering from a severe illness. She plans to return home next week after visiting friends at San Berdoo for a day or two.

Mr. Guy McNurlin spent Saturday and Sunday here, and on Sunday Mr. Ellis, Mrs. Thorp and Miss Dimmock, of Long Beach, drove out for the day and took Mr. McNurlin back with them.

Miss Catherine Johnston, who has been visiting her sister, Mrs. C. C. Brownless, went to Sawtelle this week, called there by the illness of her sister, Mrs. Wm. Tucker.

Mr. C. C. Brownless made a business trip to the Imperial Valley this week.

Mrs. A. C. Smith and children, William and Phyllis, were luncheon guests Friday at the J. B. McNurlin home, to meet Mrs. Roy McNurlin.

Mrs. Guerney spent Sunday with Mr. and Mrs. E. Mueller and family.

Europe wants Uncle Sam to come across and sit in conference, but to come across, anyway.—Wall Street Journal.

Studebaker

The well-built car and the poorly constructed car look very much alike on the salesroom floor. Paint and varnish can cover a multitude of weaknesses in closed car construction.

But you can't ride on the paint.

The superior product begins to prove itself on the first day of use and strengthens its proof every day thereafter. At the end of a year the one car is ready to be traded in at a big depreciation. The Studebaker may not even need a fresh coat of paint.

In a Studebaker Sedan the quality is built into the job. The body will not begin to rattle or squeak after thousands of miles of hard usage. It will continue to be comfortable and easy riding and will present a fine appearance month after month as when new.

Studebaker's quantity production of cars of quality is responsible for the low price of this Sedan.

Four wide-opening doors. Eight-day clock. Quick-action cowl ventilator. Attractive coach lamps. Heater. Mohair velvet plush upholstery. Glare-proof visor and windshield cleaner. Thief-proof transmission lock. Dome light.

MODELS AND PRICES—*f. o. b. factories*

LIGHT-SIX 5-Pass., 112" W. B., 40 H. P.		SPECIAL-SIX 5-Pass., 119" W. B., 50 H. P.		BIG-SIX 7-Pass., 126" W. B., 60 H. P.	
Touring	$ 975	Touring	$1275	Touring	$1750
Roadster (3-Pass.)	975	Roadster (2-Pass.)	1250	Speedster (5-Pass.)	1835
Coupe-Roadster (2-Pass.)	1225	Coupe (4-Pass.)	1875	Coupe (4-Pass.)	2400
Sedan	1550	Sedan	2050	Coupe (5-Pass.)	2550
				Sedan	2750

Terms to Meet Your Convenience

PEARSON & PEARSON—Ontario

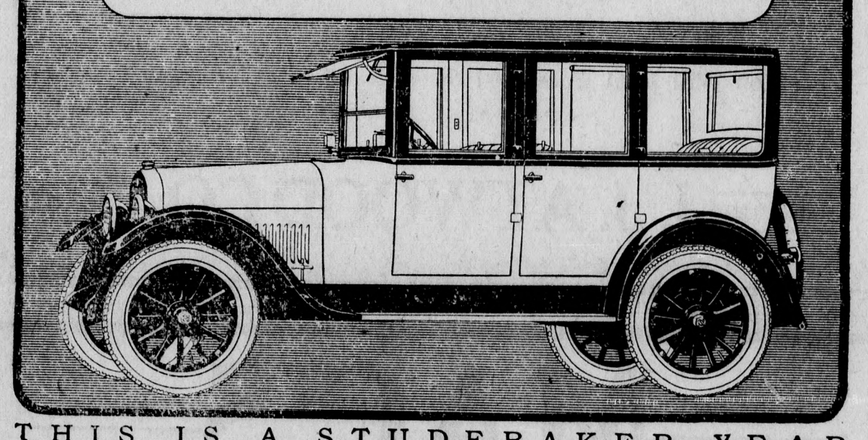

THIS IS A STUDEBAKER YEAR

It's Gas Range and Water Heater Week

Up to and including Saturday, April 21, the Gas Company offers the following Special Prices:

$5.00 Off on each Cabinet Gas Range $2.50 Off on each Low Oven Range

$2.50 Off on each "Tank" Water Heater

ROPER

TRADE MARK. REG. U.S. PAT. OFF. REG. IN CANADA

GAS RANGES

(*formerly* ECLIPSE)

—with or without the famous OVEN CONTROL

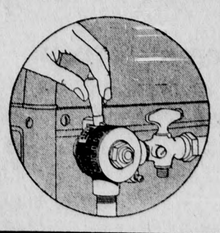

BUY A GAS RANGE TODAY AT SPECIAL PRICES

SOUTHERN COUNTIES GAS COMPANY

The Home of Standard Gas Burning Appliances

121 East "A" St. ONTARIO Phone 167

NOW IS THE TIME TO PLANT TREES

Now, after the good rain, is a good time to plant trees. Read what C. P. Close, of the state's relation service, has to say about it:

California is blessed with such a long growing season, and such a salubrious spring climate, and can grow fruits of all kinds, from the tropical ones to those of temperate and cold climes, that it is almost a reflection on good citizenship for those who have the land available not to grow fruits for the home and a few extra for friends or for sale.

Putting aside for the moment the food and medicinal value of fruit, and considering only the fun, recreation, satisfaction and health in producing it in the garden or orchard, one is justified in planting and growing a whole lot of fruits. With one's friends the joys and pleasures are multiplied a hundred fold, and he or she will walk with a more erect carriage and a more elastic step in the pride of having produced something worth while.

The discussion of the food and medicinal value of fruit falls within the realm of nutrition specialists, who tell us that our bodies need fruit every day. These specialists are wise, and we should heed their advice. If we grow our own fruit we will have it fresh and often, and eat more of it than if we have to buy it. Let us take sober recognition of the fact that we may each have only one body and no more, so if fruit will nourish this body, why not grow and eat quantities of it. Do we realize that the majority of people who have homes eat more than a thousand meals at home every year. How many of these meals contain fruit, either raw or cooked?

Besides the fresh fruits, one may have jams and jellies, marmalades and butters, juices and syrups, for the entire year. Then there are fruit salads and fruits baked and canned and preserved. The ways of serving fruit are legion.

Coming now to the practical point of what varieties and kinds of fruits to plant, and the preparation of the ground for planting, there are so many shades and varieties of climate, soils, elevations, slopes, sites and locations in California that the county agricultural agents, county horticultural boards and the university experiment stations' fruit experts should be appealed to for the reliable advice which they can furnish. The orange, lemon, pomelo, avocado, fig, etc., will flourish in some valleys, but not in others. The apple, pear, peach, apricot, plum and cherry will excel over vast areas. Grapes and berries have their particular sections for best results. Thus it is that the combined knowledge of all the trained fruit experts of California is desirable to start the fruit planting week campaign in a rational and stable basis, so that there will be no flare-back on account of planting any kind of fruit in uncongenial soil or climate. The right kinds of fruits and the right varieties must be used where they will succeed. And now, last but not least, it must be remembered that those who plant fruit trees or small fruits this year will need information on the general care of these fruits for the next two or three years at least.

THE PENALTY OF DECEPTION

They were finishing up their wedding tour at Monte Carlo, and, of course, paid a visit to the Casino.

For some time they stood hesitating, and at last the bride said: "I must risk one £5 note. Do give me one and I will put it upon the number of my age."

The husband was inclined to be skeptical, but, after much grumbling, he handed over the note, which was deposited on No. 24. Number 29, however, proved to be the lucky number, and the bride gave a gasp of despair.

"Serves you right," said her husband. "If you had told the truth you would have won."—Pittsburg Chronicle-Telegraph.

LEGAL ADVERTISING

ORDER TO SHOW CAUSE

In the Superior Court of San Bernardino County, State of California

In the Matter of the Estate of ROBERT R. WISELY, Deceased.

Isabelle Wisely, Administratrix of the Estate of Robert R. Wisely, deceased, having filed her petition, duly verified by affidavit, praying for an order of this court authorizing, empowering, and directing her as such Administratrix, to mortgage the real property of said deceased herein and hereinafter described, for the purpose set forth in said petition; and it appearing that it will be of advantage to said estate that said mortgage be made;

IT IS ORDERED BY THE COURT, That all persons interested in the estate of Robert R. Wisely, deceased, do appear before this court on Monday, the 7th day of May, 1923, at 10 o'clock a.m., then and there to show cause, if any there be, why the real property of said estate should not be mortgaged for the sum of $5,000.00 as prayed for in said petition of Isabelle Wisely, Administratrix, this day filed, or for such lesser amount as to the court shall seem meet. Reference is made to said petition for further particulars.

Said real estate, the property to be mortgaged, is situated in the said County of San Bernardino, State of California, and described as follows: Lots fifteen (15), and sixteen (16), of Block Two (2), of the Pleasant View Tract, in the City of Upland, as per plat recorded in Book 16 of Maps, Page 76, records of said county.

IT IS FURTHER ORDERED: That this order to show cause be published once a week for four successive weeks before the day of hearing, in The Upland News, a newspaper of general circulation published in said County of San Bernardino.

DATED the 7th day of April, 1923.

BENJAMIN F. WARMER, Judge.

94-t-7

Notice To Creditors

In the Matter of the Estate of MARSHALL G. WILLIAMSON, Deceased.

NOTICE is hereby given by the undersigned Mary Craig Williamson, administratrix with the Will annexed of the estate of Marshall G. Williamson, deceased, to the creditors of and all persons having claims against the said deceased, to file them, with the necessary vouchers, within four months after the first publication of this notice, in the office of the Clerk of the Superior Court of the State of California, in and for the County of San Bernardino, or to exhibit them, with the necessary vouchers, within four months after the first publication of this notice to the said administratrix, at the offices of Swing and Wilson, Attorneys, 11 Garner Block, San Bernardino, in said county, the same being the place of business in all matters connected with said estate of Marshall G. Williamson, deceased.

DATED: March 31st, 1923.

MARY CRAIG WILLIAMSON, Administratrix with the Will Annexed of the Estate of said Deceased.

SWING & WILSON, Attorneys for Administratrix. 92-t-10

Certificate Of Business

FICTITIOUS FIRM NAME

The Undersigned do hereby certify that they are conducting a Realty and Insurance business in the City of Upland, County of San Bernardino, State of California, under the fictitious name of Upland Realty and Insurance Company, and that said firm is composed of the following persons whose names and addresses are as follows, to-wit:

Henry O. Blohm, 428 First Avenue, Upland, California.

Jacob B. Perschbacher, 625 East Ninth Street, Upland, California.

That no other person or firm or corporation is in any way interested in said business enterprise.

Witness our hands, this 10th day of April, 1923.

HENRY O. BLOHM
JACOB B. PERSCHBACHER

State of California
County of San Bernardino, ss.

On this 10th day of April, 1923, before me H. C. Moore, a Notary Public in and for the said County and State, residing therein, duly commissioned and sworn, personally appeared Henry O. Blohm and Jacob B. Perschbacher, known to me to be the persons whose names are subscribed to the within instrument, and acknowledged to me that they executed the same.

In Witness Whereof I have hereunto set my hand and affixed my official seal the day and year in this Certificate first above written.

H. C. MOORE, Notary Public in and for said County and State. 95-t-8

NOTICE OF SALE BY HOLDER OF LIEN

NOTICE is hereby given that on Monday, the 23rd day of April, 1923, at the hour of 10 o'clock A. M., of said day, at the premises known as Grahame's- Super-Service Station, No. 497 Second Avenue, Upland, California, J. Lynward Grahame, sole owner, will sell at public auction, pursuant to Sections 3051 and 3052 of the Civil Code of the State of California, the following described automobile.

One Runabout Ford Car, 4 cylinders, license Number 805606, engine Number 695118, 22 horse power.

Said auction sale will be made for the purpose of satisfying the lien of the undersigned for the storage and repairs of said automobile, amounting to the sum of $28.45, together with the costs of this sale.

DATED: this 10th day of April, 1923.

J. LYNWARD GRAHAME

TO WHOM IT MAY CONCERN

We, the undersigned, are conducting a business, selling radio supplies, at 109 West C Street, Ontario, Cal., under the fictitious name of PACIFIC COAST RADIO COMPANY. The true names and sole owners of this business being C. J. BRYANT and W. W. EVANS.

In witness of above we give our hands and seals this 24th day of March, 1923.

(Signed)
C. J. BRYANT
W. W. EVANS

State of California,
County of San Bernardino, ss.

On this 24th day of March, 1923, before me, GEO. A. McCREA, a Notary Public, in and for said County and State, residing therein, duly commissioned and sworn, personally appeared C. J. Bryant and W. W. Evans, known to me to be the persons described in, and whose names are subscribed to the above instrument, and they acknowledged to me that they executed the same.

In Witness Whereof, I have hereunto set my hand and affixed my official seal the day and year first above written.

GEO. A. McCREA, Notary Public In and for the County of San Bernardino, State of California. 90-t-8

Notice to Creditors

IN THE MATTER OF THE ESTATE OF JAMES H. THOMPSON, Deceased.

NOTICE is hereby given by the undersigned, the executor of the will of James H. Thompson, deceased, to the creditors of and all persons having claims against the said deceased, to file them, with the necessary vouchers, within four months after the first publication of this notice, in the office of the Clerk of the Superior Court of the State of California, in and for the County of San Bernardino, or to exhibit them, with the necessary vouchers, within four months after the first publication of this notice to the said executor, at the law offices of Pollock & Mitchell, Ontario, California, the same being the place of business in all matters connected with said estate of James H. Thompson, deceased.

DATED, April 5, 1923.

J. R. POLLOCK, Executor of the Will of James H. Thompson, Deceased.

POLLOCK & MITCHELL, Attorneys for Executor 94-t-10

PROFESSIONAL CARDS

DRS. A. W. and MARY BLACK
CHIROPRACTORS
Ontario 712 — Upland 399-W
Ontario Office: Room 5-6 Ontario Nat'l Bank Bldg.
Upland Office: 492 East Tenth Street

MAUPIN & MAUPIN
CHIROPRACTORS
Three-Year Palmer Graduates
PHONES—Office, 730; Res., 723-R.
Calls answered anytime.
Ontario National Bank Building
Hours: 9 to 12; 2 to 5.

AGRICULTURAL ELECTRICAL
Herbert B. Sanford
CONSULTING ENGINEER
111 West B St., Ontario
MANAGEMENT MECHANICAL

4000 POLICIES IN FORCE
$9,500,000 Insurance on Its Books
and Is Still Growing
Phones: Upland, 2-J; Ontario, 362
SAN BERNARDINO COUNTY
Mutual Fire Insur'e Co
J. E. HUEHN, Pres. and Manager
119 East A Street, Ontario

A. W. BURT
NOTARY PUBLIC — LAWYER
Practice in both State and Federal Courts. Legal and probate business given the most careful attention. No charge for preliminary consultation. Suite 117, Ruedy Building—Entrance on Ninth St. or Second Ave.
Phone 63

EMPIRE REALTY AND MORTGAGE COMPANY, INC.
Real Estate—Loans—Insurance
Office in First National Bank Bldg.
F. W. PALMER, Secretary
Upland, Calif.

Lady Assistant Phone 248
Richardson Funeral Home
The Home of Service
SEDAN AMBULANCE
530 West A Street Ontario, Cal.

J. B. DRAPER
UPLAND ONTARIO
UNDERTAKING — EMBALMING
Lady assistant will take charge of ladies and children. Calls made promptly; answered day or night
Phones Upland 5-J; Ontario 7

Upland Realty and Insurance Co.
REAL ESTATE and INSURANCE
324 Second Avenue
Next to the Colonial Theatre
Phone 532
H. O. Blohm J. B. Perschbacher

Notice of the Sale Of Real Property

IN THE SUPERIOR COURT OF SAN BERNARDINO COUNTY, STATE OF CALIFORNIA.

In the Matter of the Estate of JULIA M. RUEDY, Deceased.

NOTICE IS HEREBY GIVEN by Charles Ruedy, administrator of the estate of Julia M. Ruedy, deceased, with the Will annexed, that said administrator will sell at private sale to the highest bidder, for cash, in gold coin of the United States, subject to confirmation by said Superior Court, on or after the 25th day of April, 1923, at 10 o'clock A. M. of said day, all the right, title, interest, and estate of said Julia M. Ruedy, deceased, at the time of her death, and all the right, title, and interest that the estate of said deceased has by operation of law or otherwise acquired other than or in addition to that of said Julia M. Ruedy, deceased, in and to that certain Real Property situated in the City of Upland, County of San Bernardino, State of California, particularly described as follows, to-wit:

Lot Nine (9) (except the North ten feet), all of Lot ten (10), and the North fifteen (15) feet of Lot eleven (11), of Block 34, of Magnolia, according to plat as shown in Book 9 of Maps, page 15, records of said county.

Bids or offers for said real estate may be made at any time after the first publication of this notice. Said bids or offers must be in writing and may be left at the law office of A. W. Burt, 216 Second Avenue, Upland, Cal., or at the office of the undersigned, administrator, in the Magnolia Building and Loan of Upland, or may be filed in the office of the clerk of said Superior Court.

DATED: April 10, 1923.

CHARLES RUEDY, Administrator with the Will Annexed. 94-t-5

Notice of Assessment

Canyon Ridge Water Company—Location of Principal Place of Business, Ontario, San Bernardino County, California.

Notice is hereby given that at a meeting of the Board of Directors held on the 3rd day of April, 1923, an assessment of $5.00 per share was levied upon each and every share of the subscribed capital stock of the Corporation, payable on or before the 3rd day of May, 1923, to N. L. Mitchell, the Secretary of the Corporation, at the office, 119 East A Street, Ontario, San Bernardino County, California. Any stock upon which this assessment shall remain unpaid on the 4th day of May, 1923, will be delinquent and advertised for sale at public auction, and unless payment is made before will be sold on Saturday, the 26th day of May, 1923, to pay the delinquent assessment, together with costs of advertising and expenses of sale.

N. L. MITCHELL, Secretary

April 3, 1923. 93-t-8

ONTARIO

$75,000 Residence

Actual construction work was under way this week on a handsome residence for Secondo Guasti, head of the great Italian Vineyard Company, which is to occupy the site of the old Guasti ranch house at the eastern gates of Ontario and which promises to be the finest structure of its kind in San Bernardino county.

The dwelling, which will cost in the neighborhood of $75,000 will be of the low Spanish type with spacious interior patio. The dwelling will cover an area of approximately 101 by 160 feet and will be of one story. The patio will be 62x30 feet.

The Campbell Construction Co., of Ontario has been awarded the principal contract for the building. The construction will be principally of brick, which will be plastered and the roof will be of Spanish tile.

The finish, while all in keeping with the best Spanish architecture, will be quite elaborate, with much hand-carved and wrought iron work. Three great ornate fireplaces will be a feature of the dwelling, one of these being placed in the patio.

The dwelling will contain some twenty rooms and six baths. The dwelling room is to be 24 by 48 feet and this with the dining room and bedroom of the owner will have the arched or dome ceiling. The interior finish will be particularly handsome and there will be wall niches for the figures of Spanish saints. A club room is to be a feature of the great dwelling.

With the completion of the handsome residence, which will undoubtedly be one of the show places of this section, it is expected that Mr. Guasti will spend more time at the 4500-acre vineyard, which bears the distinction of being the largest in the world, than formerly.

Morgan, Walls and Morgan of Los Angeles are the architects for the new building.

Prepare For Harvest

With the assurance of bountiful crops of apricots and peaches strengthened by recent late rains and with the harvest of decidious fruit scheduled to commence from two weeks to ten days earlier than usual as the result of an uncommonly mild winter and spring, Ontario canners and drying concerns are already busy with preparations for the handling of the crop, the harvesting and marketing of which is expected to give employment to more than 3000 men and women in Ontario.

At the plant of the California Growers' Association, which bears the distinction of being the largest decidious fruit cannery in California and probably in the world, a force of 25 men is now busy with the installation of new euipment and in making alterations and improvements.

According to C. M. Sheets, plant superintendent, four new cookers are being installed, materially increasing the capacity and efficiency of the cannery, and four old cookers are being replaced.

In further preparation for the opening of the "cot" season, which has been tentatively set for June 25, the company is getting in its supply of sugar and has just received a shipment of 600,000 pounds from Central America.

Last season, this one cannery turned out 3,600,000 quarts of canned apricots and 18,000,000 quarts of peaches. The output of the coming season is expected to fall somewhat short of this, but while the crop is not so large, the average size of the fruit is declared to be considerably larger as the result of much thinning. Canners the past year have made strong pleas for larger fruit and the ranchers, realizing that the larger fruit means better prices have sought to comply. The standard for peaches has been raised from two and a quarter inches to two and three-eighths.

The California Growers' Cannery expects to start its season with a payroll of about 1000, which will be increased as the season progresses. The apricots come first to be followed by peaches, plums and other fruits.

Similar preparations are reported under way at the plants of the Golden State Canneries here, the Sterns cannery at Wineville and the Libby, McNeil and Libby plant at Chino, while the heads of local drying concerns are also getting their equipment in shape.

Wasn't Playing Solitaire

Fear that he could not convince the court that he was playing solitaire for money, following his arrest with four others on a gambling charge in a raid on on South Euclid avenue rooming house, was all that deterred Geo. Spiesman from entering a plea of guilty to the charge on his first appearance in court, according to his declaration yesterday to Polict Judge George R. Holbrook. Spiesman changed his plea to that of guilty and drew a fine of $15, which he paid.

"I was ready to plead guilty at first," declared Mr. Spiesman, "but when all the rest entered pleas of not guilty, I didn't want it to appear that I was playing solitaire, so I followed suit."

Other members of the party who changed their pleas were Jack Cornwall, who paid a fine of $15; E. F. Fay, who paid, $10; and C. L. Smith, who paid $15. C. E. Relph, fifth member of the party, will appear later.

Firemen's Dinner

Members of the Ontario Fire Department had as their special guests Tuesday evening at their monthly dinner at the club rooms at Fire Station, No. 1, Mariano Martinez and J. B. Martinez of the Guasti Fire Department. Brief talks were made by the guests of honor and others. The dinner which was attended by 25, was prepared by Messrs J. S. Webber, Paul Baer and Wiley Poindexter. Two new members were admitted to the department, Jack Gordon and Elbert Moyer.

THE DESERT MISSIONARY TO SPEAK IN UPLAND

Lloyd E. Hansen, the local missionary of the American Sunday School Union, who is carrying on an inter-denominational religious work in the out-of-the-way places in

San Bernardino and Riverside counties, will speak in this city next Sunday, April 22.

Mr. Hansen, accompanied by Louis Rankin, superintendent of the East Highland Union Sunday School, made an extensive survey of parts of the Mojave Desert this past week.

Friday they visited at Victorville, Apple Valley, Lucerne and Midway. At Victorville there is a Methodist church and at Lucerne a Sunday School with preaching services once a month, but at Midway and Apple Valley no religious services are being held at this time.

Returning through Victorville, the Sunday School workers decided to camp for the night near Adelanto, and selected for their camp site the lee side of an old abandoned building. In preparing camp for the night Mr. Rankin stepped within an inch of a rattlesnake of the species known as side-winders. Fearing that the rest of the rattlesnake family were living under the old building, the missionary refused to sleep with them and camp was moved about three miles nearer Adelanto.

Saturday they visited Llano, Phelan, and surrounding country. Neither place has a Sunday School, although Phelan has preaching service once a month. Mr. Hansen expects several Sunday schools to be the result of this survey and the work which will follow it.

Mr. Hansen will tell some of his experiences in the Upland churches next Sunday as follows:

9:30 a.m.—Saint Mark's Episcopal.
9:45 a.m.—Nazarene Sunday School
10:15 a.m.—Mennonite Sunday School.
11 a.m.—First Presbyterian.
7:30 p.m.—First Methodist.

ART STUDY

"What is this?"

"Rodin's statue, 'The Thinker.'"

"My hired man often sits in the same attitude. However, that fellow looks better on a pedestal than he would on top of a rail fence."—Louisville Courier-Journal.

NAILED AT LAST

"Did everything go all right at the wedding ceremony?"

"Yes."

"Who gave the bride away?"

"Tommy, her small brother, who stood up in the middle of the ceremony and hollered out: 'Well done, Maisie! You've got him at last!'"—London Answers.

LAST CALL for

LAWN GRASS SEED

—and—

LAWN FERTILIZER

It Will Soon Be Too Late

THIS YEAR

CITRUS BELT MILLING COMPANY

PHONE UPLAND 104

B. L. Decker, Manager

BRADLEY'S

100% PURE PAINT

SOLD SUBJECT TO CHEMICAL ANALYSIS

FORMULA ON CAN

"All That The Name Implies"

Bradley's 100% Pure Paint is the highest quality paint that it is possible to manufacture. It contains only pure white lead, pure zinc oxide, pure linseed oil, turpentine—no cheapening adulterants or substitutes. Sold Subject to Chemical Analysis.

MEHL HARDWARE CO.
UPLAND, CAL.

BRADLEY-WISE PAINT CO.
MAKERS OF 100% PURE PAINT
LOS ANGELES, CAL.

ESTABLISHED 1912

California's 1922 Fruit Crop Worth $194,810,000

In the production of fruit crops, California ranks first in the United States. This State produces 98% of the figs and 55% of the oranges grown in the entire nation. The percentages for peaches and pears produced here are twice those for the nearest competing State. These are some of the reasons why the fruit industry offers attractive opportunities for investment.

Earl Fruit Company

(A California Corporation)

$3,800,000 First Mortgage 6½% Sinking Fund Bonds

Incorporated in 1887, the Earl Fruit Company is one of the oldest institutions of its kind in the West. Total resources are in excess of $12,500,000, without considering good will, trade marks, patents, etc. The property on which these bonds constitute a closed first mortgage, is appraised at $7,624,471.71. Net earnings for the past five years have averaged 3.66 times the interest requirements on this issue.

PRICE: 99 and Interest, to Yield Approximately 6.60%

Send for circular giving interesting details

Drake Riley & Thomas

Government, Municipal and Corporation Bonds

314 Van Nuys Building, Los Angeles - Telephone Pico 787

SAN FRANCISCO PASADENA SANTA BARBARA

Campbell's Ready-to-Wear Shop

UPLAND

Removal Sale Begins Monday, April 23rd

WOMEN AND MISSES OF THIS VALLEY—we want you—everyone to know about this REMOVAL SALE, beginning on MONDAY. A presentation of high-grade apparel. A demonstration of value giving. We shall have to move again in a few weeks—move into our own building and shall probably never again have to get rid of a stock like this. We figure that the best way to move a stock like this, is to sell it. Can remove money much easier than merchandise—The assortments are so diversified it would be impossible to adequately describe them—but every article is real value, for little money.

A Great Assortment Of
New Spring Dresses
—In Wools and Silks
DRESSES FOR
$9.95 $15.95 $17.95 $23.95

Remarkable Assortment Of
Smart Sweaters
Slip-Overs, Tuxedos, and Jacquettes
—In Silks and Wools.
$2.95 $3.95 $4.95 to $11.95

A BIG LINE OF
Imported Scotch Gingham Dresses
—Sizes: 16 to 44.
at—$3.95

Wonderful Assortment Of
High-Grade Skirts
For Sports, Street and Dress Wear
—In Silks and Wools
$3.95 $4.95 $7.95 to $11.95

An event that will cause more women to tell other women that prices are very low at Campbell's

Capes for Spring-Time Wear
MANY ATTRACTIVE MODELS
—In Silks and Wools
$9.95 $15.95 $24.95

Diversified Assortment Of
Costume Blouses and Waists
Balkan, Over Blouse, and Tailored Styles
$4.95 $5.95 $7.95 $9.95

An Offering Of
New Spring Coats
FOR SPORTS AND DRESS WEAR
$15.95 $19.75 $23.95 $39.50

MUSLIN UNDERWEAR
KNIT UNDERWEAR
—APRONS—
EVERY ARTICLE IN THE STORE REDUCED

HIGH GRADE HOSIERY
Reduced for this Sale
HOLEPROOF, ONYX and KAYSER BRANDS

MATINEE
Sunday—3 P. M.

Colonial Theatre

PHONE 166-J

EVENINGS
7 and 9 P. M.

TO-NIGHT and SATURDAY

CHARLES JONES in "TROOPER O'NEIL"

JOE ROCK
COMEDY

A STORY OF THE GREAT CANADIAN NORTHWEST MOUNTED POLICE

INTERNATIONAL
NEWS

SUNDAY and MONDAY

Wm. Desmond
"AROUND THE WORLD
IN 18 DAYS"
Number 4

Pauline Frederick

—in—

"Two Kinds of Women"

—AESOPS FABLES—

MONTE BANKS
COMEDY

Coming
Wednesday and Thursday
Rudolph Valentino, In
"THE YOUNG RAJAH"

Coming
Friday and Saturday
"MINNIE"

Want Ads

FOR SALE

FOR SALE—My new Brunswick Phonograph, only used 3 months; records at half price. This is a bargain. Phone 16-W. 97-t-1-x

FOR SALE—1918 Chalmers Touring Car, in fine condition; cheap if taken by Monday, April 23rd. Call at Room 6, Tioga Apartments, 635 East Ninth Street, Upland. 97-t-1-x

FOR SALE—Radio Tube Set, including 2 pairs of head sets. Enquire 610 Second Avenue. Call after 6 p.m. 97-t-4

FOR SALE—Rhode Island Red Eggs, $1.00 setting. Mrs. J. K. Patten, 374 Sixth Avenue. Phone 277-W. 97-t-1

FOR SALE—Two shares San Antonio Water for $700.00 cash. C. Schumacher, San Antonio Heights. 97-t-2-x

FOR SALE—Five-room House, garage, two Lots, on Foothill Blvd.; also Grocery Store doing good business in good location. Reason for selling, leaving town. Inquire at store, corner Twelfth and Campus. 95-t-4-x

FOR SALE—At San Antonio Heights, three acres in Navel Oranges, reasonable. Phone 22-W-1. 95-t-4-x

BARNYARD FERTILIZER—$4.50 ton, delivered. Phone 348-R. 91-t-9-x

FOR RENT

FOR RENT—Unfurnished Apartments, 3 or 5 rooms. Call 508 Third Avenue, or phone 628-R. 97-t-3

FOR RENT—Furnished Apartment on May 3rd. Phone 162-J. Mrs. R. C. Williams. 97-t-2

FOR RENT—Furnished House. Phone 94-J, or call 263 Third Ave. 97-t-2

MISCELLANEOUS

FOR SALE OR TRADE—10 acres of 5-year-old Figs, in Fresno, Cal. Address H. A. Chaffee, Compton, Cal. 96-t-2

WANTED—Clean Rags; 5c per lb. Upland News Office.

BURTON BEAUTY SHOP, 335 First Avenue. Phone 516-M. 61-t-6-x

BARCLAY CORSETIERE—Mrs. E. A. Cooley, Phone 147. 324 First Avenue. 80-t-4

WANTED—Citrus Pruning, by day or contract, thorough and practical. Phone Upland 648-J. 96-t-8-x

LOST—On Monday one Rubber Case Battery. Finder please return to Waterman's Garage, Euclid, near Santa Fe. 97-t-1

WILL HAVE BABY CHICKS with mothers for sale first week in May. Phone 277-W. Mrs. J. K. Patten, 374 Sixth Avenue. 97-t-1

ISBELL'S MINERAL—La Habra, Cal., April 5, 1919—I am so thankful for knowing this Mineral. It has cured my little girl of eczema in three weeks. Mrs. Hazel Corbett. Mail orders to C. A. Isbell, 384 Garfield, Pasadena, Cal. 97-t-1-x

WANTED—To do your Sewing; all kinds done satisfactorily. Phone 6-W. 137 Second Avenue. 97-t-2-x

All-Round Tires

When your car is fully equipped with MILLER or GOODRICH TIRES you are ready for any kind of road. The extra quality of material used insures longest runs.

We will attend to your tire needs in a manner that will please you both as to giving service and cost.

Drive in

If your engine is not hitting just right—if you have battery trouble or anything seems wrong with your car.

A quick inspection by our experts will reveal the trouble and enable us to fix it without unnecessary delay.

We pride ourselves on having equipment which enables us to give promptness and satisfaction.

Stop at

Watermans

The Garage on the Avenue

Phone 116-J

MANY NOVELTIES SHOWN IN SENIOR PLAY TONIGHT

Real live chickens, roosters crowing lustily, and water splashing from an honest-to-goodness hand-pump will be some of the novelties of scenery in the Senior play, "Adam and Eva," to be given on Friday, April 20th, at 8:15 p.m. The new scenery used for the last community play will be used in some of the scenes. Bert Larson, of the class of '24, assisted by several Senior boys, is responsible for the last act, planning all details.

Those wishing to see the mysteries of "make-up" should be at the auditorium at 7:45, as several of the actors will be made up on the stage in full view of the audience. The play proper starts at 8:15.

ONTARIO

PLAN BIG IMPROVEMENT

Declared to be one of the greatest forward steps in the history of Ontario's progress and believed to be an epoch-making move in the expansion of the city's business district, are the plans now being perfected by the city street department under the direction of Suprintendent O. S. Roen for the widening of the roadways and the paving of three streets in Ontario's downtown section at an estimated total cost of about $10,000.

The contemplated work is necessitated by increasing congestion on Euclid Avenue and A street, long the main business thoroughfare of the city, which has resulted in recent months in many new business houses springing up on B street, Lemon and Laurel avenues.

The present width of the roadways of these streets, 36 feet, is a handicap to business and plans for the improvements, which are said to be unanimously endorsed by the property owners, call for increasing the width of the roadways to 44 feet by setting back either curb four feet.

In the opinion of Street Superintendent Roen, the contemplated change will go a long way toward concentrating the business of the city in the district it should occupy and prevent its straggling out haphazard. This should prove a material aid to the recently-appointed city planning commission.

The contemplated widening and paving will be from Commercial Court to B street on Laurel avenue, from Laurel to Lemon avenue on B and from B to Transit street on Lemon, a total of six blocks. It is understood that plans for the extension of the system of ornamental electroliers to portions of these streets not already so lighted is also contemplated.

Business buildings erected on these streets within recent months include the Odd Fellows' Temple, $50,000; the W. J. Campbell block, $45,000; and the Security State Bank, $60,000; all on B street; the A. E. Jhonson building, $30,000; Laurel avenue; and the R. F. Price building, $15,000, Lemon avenue. George C. Stanley has already started work on the erection of a new business block at B and Laurel at a cost of $18,000 and plans for still further business structures are reported under way with the assurance of the street improvement work.

The building at A street and Lemon avenue, shortly to be vacated by the Studebaker Garage, which is to be moved to a new and commodious building now being completed for Pearson and Pearson at Cherry avenue and A at a cost of $20,000, is to be occupied by a branch of the Western Auto Supply Company, it is said.

RAISE $9,000 FOR CHAMBER

With a number of team workers yet to be heard from, 350 members had been signed up in the annual campaign of the Ontario Chamber of Commerce, which technically closed last evening, and slightly more than $9,000 was believed assured for carrying on the work of the chamber during the coming year.

The "Reds", headed by "Major" Howard B. Banta, are far and away the winners over the "Blues", headed by "Major" Clayton K. Close in the dinner contest. Points in the contest were given for attendance at luncheon meetings, for members signed, for contributions to the service fund and for cash collected.

At the non report yesterday, when workers and captains were the luncheon guests of the Rotary Club at Hotel Casa Blanca, the "Reds" had a total of 9,378 points as against 5,390 for the "Blues".

The "Reds" captains included E. J. Sandford, H. H. Wolfe, Mayor Willard D. Ball, H. M. Shattuck, John Galvin and Clyde M. Sheets, while the "Blues" were captained by N. E. Trautman, Erich J. Ritter, V. B. Marrs, K. W. Fuller, Ross P. Garbutt and Arthur I. Peterson.

With 49 members to its credit for the two and a half days' work, the team captained by H. H. Wolfe was given first place yesterday noon. On this team are also J. M. MacRae, S. M. Hoyt, Dr. R. L. Alexander, G. E. Adams and George A. McCrae. The team headed by Captain Sandford took second place with 38 members to its credit. On the team are the Rev. W. Earle Smith, Harry Nelsen, Benton Ballou, J. D. Meriwether and Eli Resnik.

G. A. R. AND W. R. C. SOCIAL

Following the regular monthly meeting of Ontario Post, G. A. R., at the Masonic Temple, when routine business was given attention, the veterans were the guests of the Ontario Woman's Relief Corps at a delightful social affair.

A program of music and readings put on by a group of Chaffey High School boys, including Neill North, Theron Goodban and George Duley, was much enjoyed as were also recitations by little Miss Elizabeth Taylor.

Special guests of the afternoon included A. J. Baldwin, past commander of Vicksburb Post, Pomona, and John M. Gregory of Bartlett Logan Post, Los Angeles.

At the close of the program, a delicious collation, featuring homemade pie a la mode, cake and coffee, was served.

On the committee responsible for the delightful affair were Mrs. Elizabeth Taylor, Mrs. Armenta Weiser, Mrs. Mary Tweed, Mrs. Permelia West, Mrs. Kitty Toerpe, Mrs. Emma Bryant, Mrs. Mary Tuttle, Mrs. Mary Wood, Mrs. Thelma Weldon and Mrs. Lulu Trewett.

Eighty-four members of the Post and Corps were present for the affair.

BIG DISCOUNT!

DON'T MISS THIS

HAYMAN & ROGERS
GROCERIES

WILSON'S STORE
DRY GOODS and MEN'S CLOTHING

GEO. BOWER
JEWELRY

I. J. LINKEY
MEAT MARKET and VEGETABLES

O. P. BRADY
DRUGGIST

6% Discount — All Day Saturday, April 21st — 6% Discount

Six Cents Off On the Dollar On Every Cash Purchase You Make In Our Stores

—SATURDAY IS THE DAY—

2% Discount — Every Day — 2% Discount

We give you this cash discount by giving you— BANKEES —The buying public's standard cash discount

Bankees are valuable stamps given you by Bankee Merchants on every ten cents or more you spend in their stores. There is money already deposited in the Bank for every Bankee you save

The First National Bank of Upland will give you $1.00

In Cash or Savings Account for Every Full Book of Bankees. We also will cash them for you.

Always Ask For Your Bankees. They Are Yours For The Asking.

4% Discount — DOUBLE BANKEES — 4% Discount

Thursday, April 26th and Thursday, May 3rd

BIRTHDAY EVENT DELIGHTFUL

The approach of May Day was suggested in the decorations and appointments of the charming little party with which Mrs. Leonard Baugh Fowler entertained yesterday afternoon in honor of the seventh birthday anniversary of her little daughter, Roberta, at their attractive home, 221 El Morado Court.

Roses and fernery adorned the living room, while a golden basket of crabappie blossoms with a huge bow and streamers of delicate pink tulle centered the dining room table, which was lighted with pink candles in crystal candlesticks. Dainty May baskets in pink, snappers in pastel shades and whistles were distributed to the little misses who assembled to help Miss "Bobby" celebrate the happy occasion.

Mrs. Fowler was assisted by her mother Mrs. Alvah Grant Fessenden of San Bernardino. Merry games and contests occupied the early portion of the afternoon. A peanut hunt and a donkey game were features, the prize for the former event being captured by little Miss Rachel Graber, while the donkey game prizes went to the Misses Betty Smith and Barbara Ross.

The guest list included the little Misses Alice MacRae, Barbara Ross, Hazel Heinecke, Betty Webber, Marjorie Taylor, Jean Chapman, Patricia Shattuck, Elizabeth King, Betty Smith, Katherine Mack, Katherine Means, Gretta Titus, Sallie Harper Ford, Vivian Kennedy, Muriel Coffin, Margaret Tangeman, Ruth Mary Frankish, Althea Clipperton, Alta Stoner, Rachel Graber and Arline Jacobs.

A number of mothers dropped in late in the afternoon for tea and added to the pleasure of the occasion.

DOG BADLY BITES YOUTH

Ontario police officers were today seeking a vicious bulldog which yesterday severely bit the son of M. R. Kideney, East Sixth Street rancher.

Mr. Kideney and his son were at work in their orange grove, when the stray brindle dog wandered up to them. The father petted the dog, which then moved on to the son. As the young man stooped to pet the animal it seized him by the left arm, then inflicted severe bites on the right ley and finally jumping up seized the youth by the breast.

After the animal was beaten off, Dr. J. H. Titus and the offcers were called. Search for the dog, which disappeared, has so far proven unavailing. The boy will undergo the Pasteur treatment, it is said.

CHRISTIAN ENDEAVOR HERE IN UPLAND

Unlike other C. E. Societies, Bethany Union meets in the forenoon. With them it is C. E. first; all other church meetings are in the afternoon. They had a busy business meeting at Shingler's home Saturday evening. When business was attended to they took to more useful things, such as "Button, Button," and—well, you know those other games.

Last Sunday evening C. E. was made unusually interesting at the Presbyterian Society under the special leadership of Mrs. Harry Hawkinson. Mrs. Hawkinson, as Mrs. Hawkinson can, held the interest of everyone from start to finish. The topic was, "How May We Become Truly Educated?" No one answered the question, but all came to the conclusion that we could become educated by simply listening to Mrs. Hawkinson. And if you know her you'll say the same.

Mr. K. W. Fuller is slated to lead this Sunday evening. The meeting is "insured" to be a fine one.

Dr. Dye, recently returned from Africa, is to be the principal figure at a reception this evening in the Presbyterian Church. After the reception there will be a Recruit and Mission Rally at which Dr. Dye will speak. To be able to attract a man who is in so high demand as Dr. Dye is a tribute to Upland